

REC'D JUL 14 1994

34

PLAT OF SURVEY

FOR: SUE & JAMES UDELHOVEN

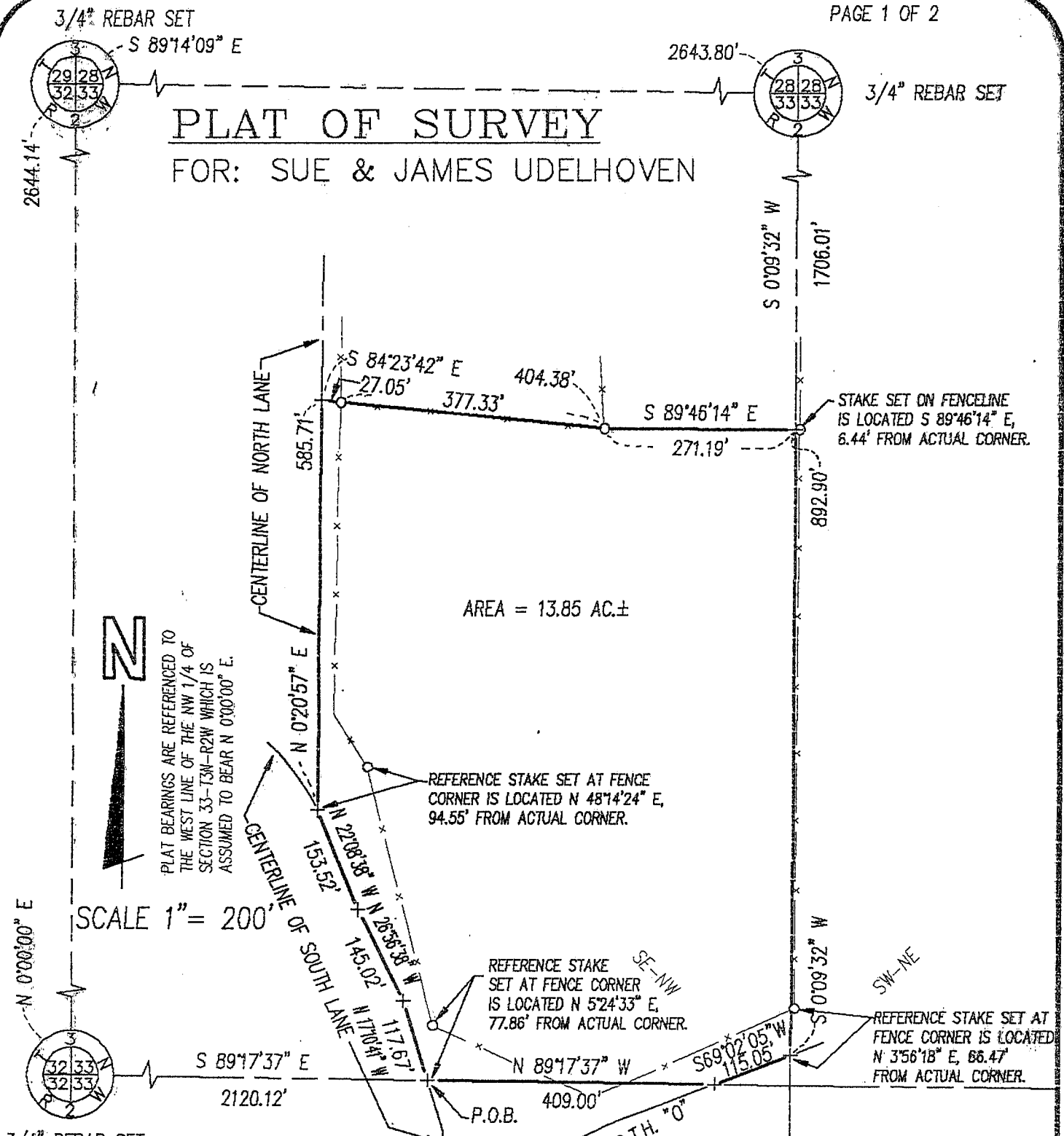

PLAT BEARINGS ARE REFERENCED TO THE WEST LINE OF THE NW 1/4 OF SECTION 33-T3N-R2W WHICH IS ASSUMED TO BEAR N 0°00'00" E.

SCALE 1" = 200'

LEGEND

- x- FENCE
- o 3/4" O.D. IRON PIPE SET
- + NO MONUMENT SET

OFFICE DATA:	
JOB I.D.	94S-115
SURVEY CREW:	MR RM
FIELD BOOK NO.:	94-4B
DWG. STORED:	VERS10
DRAWN BY:	ML
DRAWING NO.:	94S-115.DWG
DATA FILE NO.:	DISK 94-3

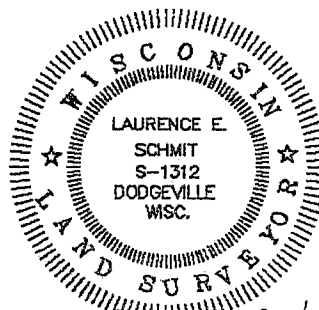

Laurence E. Schmit 6-23-94

SCHMIT ENGINEERING & SURVEYING
 206 S. IOWA ST DODGEVILLE, WI. 53533 (608)935-2721

4E

PLAT OF SURVEY FOR
SUSAN & JAMES, JR
UDELHOVEN
JOB #94S-115
SHEET 2 OF 2

DESCRIPTION

A parcel of land located in the SE 1/4 of the NW 1/4 of Section 33, T3N, R2W, Grant County, Wisconsin, more particularly described as follows:

Commencing at the West 1/4 corner of said Section 33; thence S89°17'37"E, 2,120.12' to a POINT on the centerline of South Lane and the POINT OF BEGINNING; thence N17°10'41"W, 117.67' to a POINT in the same; thence N26°56'38"W, 145.02' to a POINT in the same; thence N22°08'38"W, 153.52' to a POINT in the same, said POINT being in the centerline of North Lane; thence N0°20'57"E, 585.71' to a POINT in the centerline of North Lane; thence S84°23'42"E, 404.38'; thence S89°46'14"E, 271.19'; thence S0°09'32"W, 892.90' to a POINT in the centerline of C.T.H. "O"; thence S69°02'05"W, 115.05' to a POINT in the same; thence N89°17'37"W, 409.00' to the POINT OF BEGINNING. Parcel contains 13.85 acres, more or less, and is subject to Easements for North Lane and South Lane along the Westerly side, and for C.T.H. "O" along the southerly side thereof.

SURVEYOR'S CERTIFICATE:

I hereby certify that I have made a survey according to the description and/or instructions furnished me and that the plat drawn hereon is a correct representation of that survey to the best of my knowledge and belief.

Laurence E. Schmit

Laurence E. Schmit RLS # S-1312

6-28-94

Date:

94S-115.DES
94-1 WP-PZ

