

REC'D JUL 14 1994

32

PLAT OF SURVEY

FOR: HAWKEYE REALTY
% BILL HOLMAN

SHEET 1 OF 2

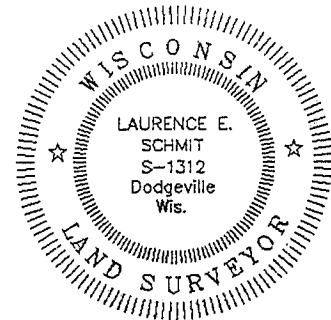

Original Dated 3/24/1994
Revised 6/28/1994

Laurence E. Schmit

N 1/4 CORNER SECTION 7
T8N, R1W FOUND 2" ϕ IRON
PIPE PER CHAFER RECORD

NE CORNER OF SECT. 7
T8N, R1W FOUND A
2" ϕ IRON PIPE PER
CHAFER RECORD

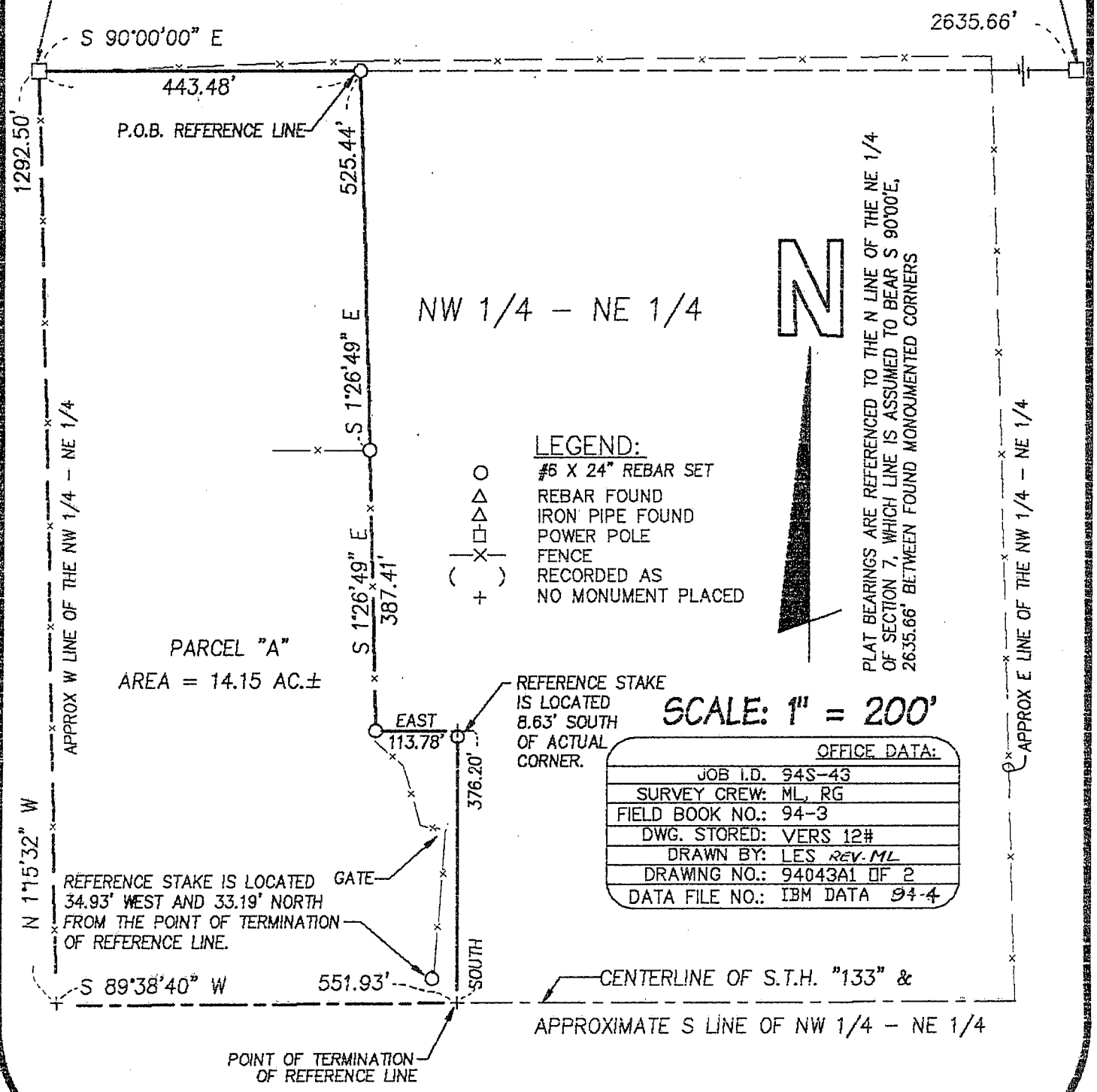

PARCEL "A"
AREA = 14.15 AC. \pm

- LEGEND:**
- \circ #6 X 24" REBAR SET
 - \triangle REBAR FOUND
 - Δ IRON PIPE FOUND
 - \square POWER POLE
 - \times FENCE
 - () RECORDED AS
 - + NO MONUMENT PLACED



PLAT BEARINGS ARE REFERENCED TO THE N LINE OF THE NE 1/4
OF SECTION 7, WHICH LINE IS ASSUMED TO BEAR S 90°00'E,
2635.66' BETWEEN FOUND MONUMENTED CORNERS

SCALE: 1" = 200'

OFFICE DATA:	
JOB I.D.	94S-43
SURVEY CREW:	ML, RG
FIELD BOOK NO.:	94-3
DWG. STORED:	VERS 12#
DRAWN BY:	LES REV. ML
DRAWING NO.:	94043A1 OF 2
DATA FILE NO.:	IBM DATA 94-4

2E

PLAT OF SURVEY FOR HAWKEYE REALTY
SHEET 2 OF 2
JOB 94S-43

DESCRIPTION:

That part of the NW 1/4 of the NE 1/4 of Section 7, T8N, R1W, Grant County, Wisconsin, lying Westerly of the following described reference line, to wit:

Commencing at the N 1/4 CORNER of said Section 7; thence S 90° 00' 00" E, 443.48' to the point of beginning of said reference line; thence S 1° 26' 49" E, 525.44'; thence continuing S 1° 26' 49" E, 387.41'; thence EAST, 113.78'; thence SOUTH, 376.20' to a point in the centerline of S.T.H. "133" and point of termination of said reference line; said described tract containing 14.15 acres, more or less, and is subject to an easement for S.T.H. "133" along the southerly side thereof. Intending to extend or shorten the line that bears S 1° 26' 49" E from the point of beginning to intersect the north line of said NW 1/4 of the NE 1/4 and to extend or shorten the line that bears SOUTH to the point of termination of said reference line to the South line of said NW 1/4 of the NE 1/4.

Surveyor's Note: Acreage calculations were based on occupied corner locations as shown on the plat of survey. The occupied locations do not necessarily correspond with true title lines.

SURVEYOR'S CERTIFICATE:

I hereby certify that I have made a survey according to the instructions and/or description furnished me and that the plat drawn is a correct representation of that survey to the best of my knowledge and belief.

Laurence E. Schmit

3-24-94 Revised 6/28/94

Laurence E. Schmit RLS No. S-1312

date

A:94S-43\PARCELAR.DES DISK 94-4

