

PLAT OF SURVEY

for ERNELL ROTHE of part of Outlot 262 of the NW 1/4 Outlots of the CITY of FENNIMORE, GRANT COUNTY, WI., more fully described as:

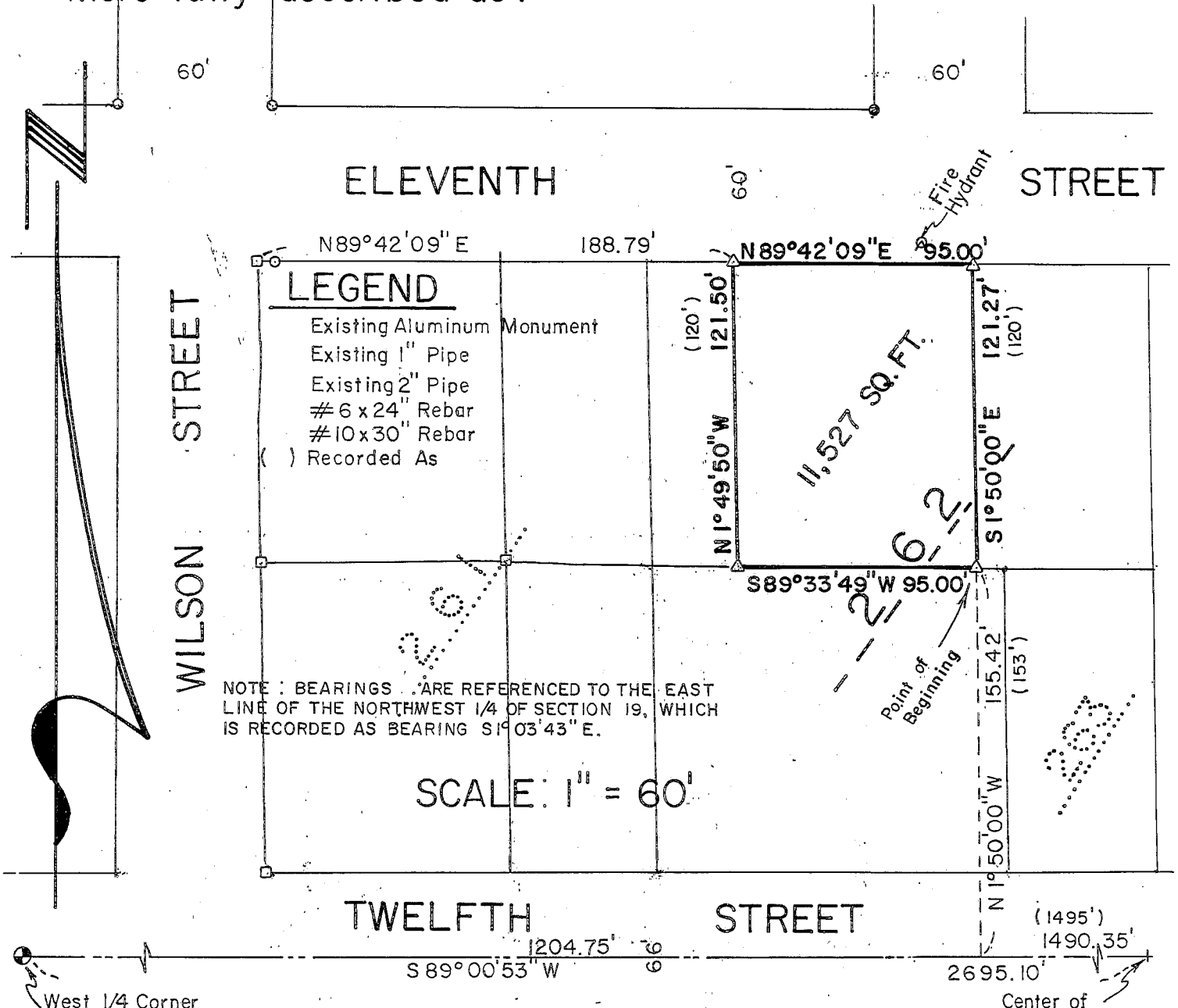

: COMMENCING AT THE CENTER OF SECTION 19; THENCE S 89°00'53" W ALONG THE SOUTH LINE THEREOF, 1490.35(1495'); THENCE N 1°50'00" E, 155.42'(153') TO A #6 REBAR AND THE POINT OF BEGINNING; THENCE S 89°33'49" W, 95.00' TO A #5 REBAR; THENCE N 1°49'50" W, 121.50'(120') TO A #6 REBAR; THENCE N 89°42'09" E, 95.00'; THENCE S 1°50'00" E, 121.27'(120') TO THE POINT OF BEGINNING. CONTAINING 11,527 SQUARE FEET, MORE OR LESS, AND BEING SUBJECT TO ANY AND ALL EASEMENTS OF RECORD AND/OR USAGE.

SURVEYOR'S CERTIFICATE
 I, BRUCE D. BOWDEN, REGISTERED WISCONSIN LAND SURVEYOR S-1250, DO HEREBY CERTIFY THAT I HAVE SURVEYED, DESCRIBED, MAPPED AND MONUMENTED THE PROPERTY DESCRIBED HEREON IN ACCORDANCE WITH THE INSTRUCTIONS OF MR. ERNELL ROTHE AND THAT THIS MAP IS A CORRECT REPRESENTATION THEREOF TO THE BEST OF MY KNOWLEDGE AND BELIEF.

Bruce D. Bowden June 30, 1994
 BRUCE D. BOWDEN, R.L.S. - 1250 DATE

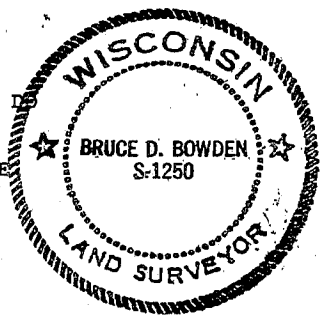

BOWDEN SURVEYING
 619 W. MERRIMAC STREET
 DODGEVILLE, WI. 53533