

PLAT OF SURVEY for the VILLAGE of HAZEL GREEN

of part of the Southeast 1/4 of the Northwest 1/4 of
Section 24, Town 1 North, Range 1 West, Village of
Hazel Green, Grant County, Wisconsin.

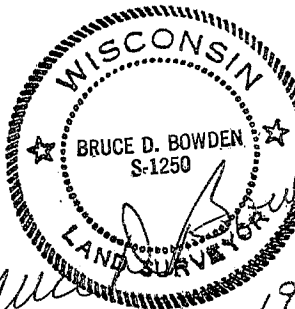

Bruce D. Bowden
June 2, 1994

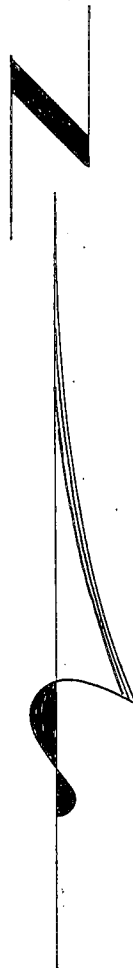
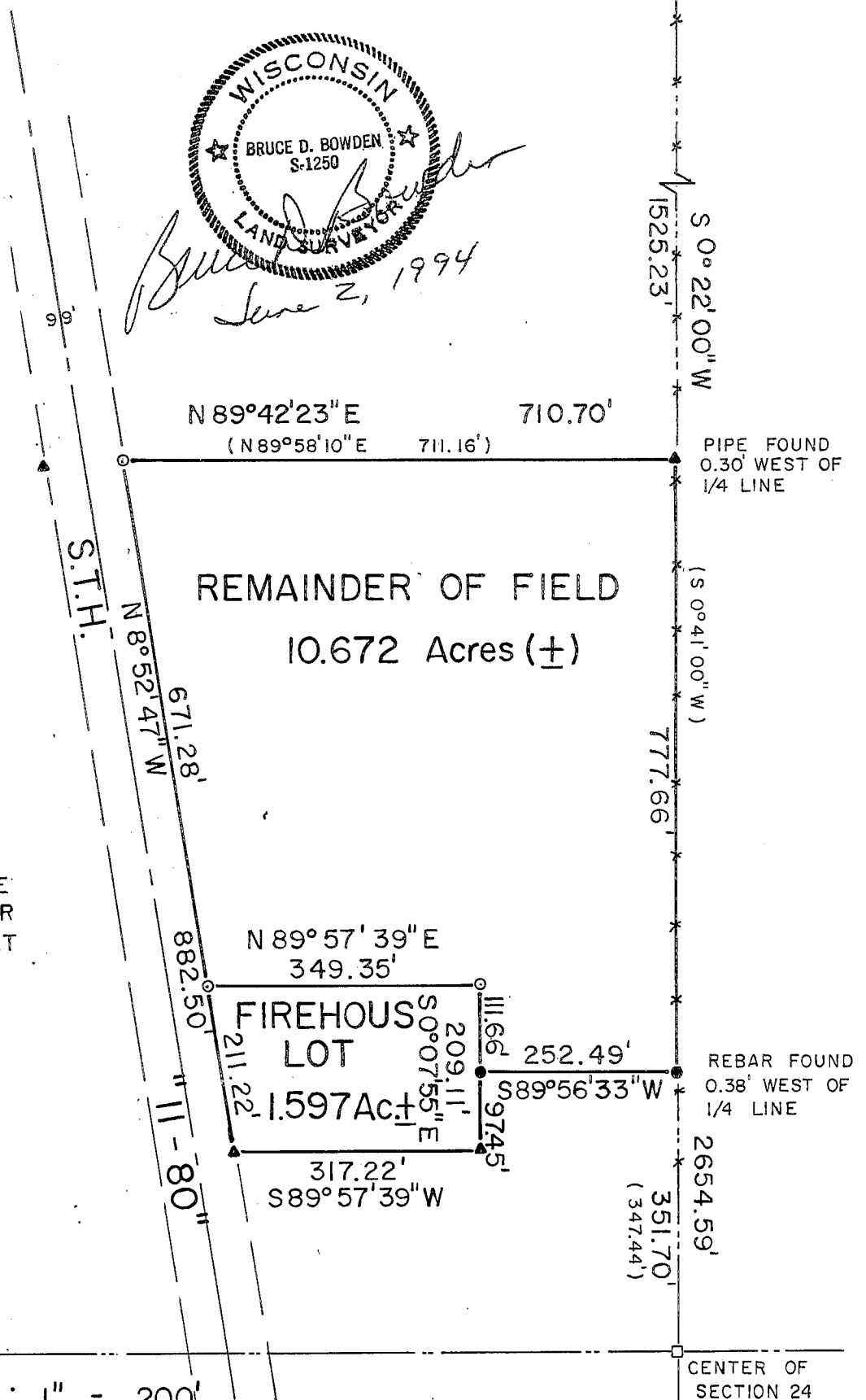

LEGEND

- ▲ EXISTING 1 1/4" PIPE
- EXISTING #6 REBAR
- # 6 x 24" REBAR - SET
- *** FENCE
- () RECORDED AS

SCALE : 1" = 200'



DESCRIPTION OF FIREHOUSE LOT

THAT PART OF THE SOUTHEAST 1/4 OF THE NORTHWEST 1/4 OF SECTION 24, TOWN 1 NORTH, RANGE 2 WEST, VILLAGE OF HAZEL GREEN, GRANT COUNTY, WISCONSIN, BEING MORE FULLY DESCRIBED AS : COMMENCING AT THE NORTHEAST CORNER OF THE SAID NORTHWEST 1/4; THENCE S 0°22'00" W ALONG THE EAST LINE THEREOF, 1525.23' TO THE SOUTHEAST CORNER OF THE WIEDERHOLT LOT; THENCE CONTINUING S 0°22'00" W, 777.66'; THENCE S 89°56'33" W, 252.49' TO A #6 REBAR AND THE POINT OF BEGINNING; THENCE S 0°07'55" E, 97.45' TO A #6 REBAR; THENCE S 89°57'39" W, 317.22' TO A 1" PIPE ON THE EAST LINE OF STATE HIGHWAY '11-81'; THENCE N 8°52'47" W ALONG SAID RIGHT-OF-WAY, 211.22'; THENCE N 89°57'39" E, 349.35'; THENCE S 0°07'55" E, 111.26' TO THE POINT OF BEGINNING. CONTAINING 1.597 ACRES, MORE OR LESS, AND BEING SUBJECT TO ANY AND ALL EASEMENTS OF RECORD AND/OR USAGE.

DESCRIPTION FOR REMAINDER OF FIELD.

THAT PART OF THE SOUTHEAST 1/4 OF THE NORTHWEST 1/4 OF SECTION 24, TOWN 1 NORTH, RANGE 2 WEST, VILLAGE OF HAZEL GREEN, GRANT COUNTY, WISCONSIN, BEING MORE FULLY DESCRIBED AS : COMMENCING AT THE NORTHEAST CORNER OF THE SAID NORTHWEST 1/4; THENCE S 0°22'00" W ALONG THE EAST LINE THEREOF, 1525.23' TO THE POINT OF BEGINNING OF THE LANDS BEING DESCRIBED; THENCE CONTINUING S 0°22'00" W, 777.66'; THENCE S 89°56'33" W, 252.49' TO A #6 REBAR; THENCE N 0°07'55" W, 111.26' TO A #6 REBAR; THENCE S 89°57'39" E, 349.35' TO A #6 REBAR ON THE EAST LINE OF STATE HIGHWAY '11-81'; THENCE N 8°52'47" W ALONG SAID RIGHT-OF-WAY, 671.28' TO THE SOUTHWEST CORNER OF THE WIEDERHOLT LOT; THENCE N 89°42'23" E, 710.70' TO THE POINT OF BEGINNING. CONTAINING 10.672 ACRES, MORE OR LESS, AND BEING SUBJECT TO ANY AND ALL EASEMENTS OF RECORD AND/OR USAGE.

SURVEYOR'S CERTIFICATE

I, BRUCE D. BOWDEN, REGISTERED WISCONSIN LAND SURVEYOR S-1250, DO HEREBY CERTIFY THAT I HAVE SURVEYED, DESCRIBED, MAPPED AND MONUMENTED THE PROPERTY DESCRIBED HEREON IN ACCORDANCE WITH THE INSTRUCTIONS OF THE VILLAGE OF HAZEL GREEN AND THAT THIS MAP IS A CORRECT REPRESENTATION THEREOF TO THE BEST OF MY KNOWLEDGE AND BELIEF.

Bruce D. Bowden

June 2, 1994

BRUCE D. BOWDEN, R.L.S. - 1250

DATE

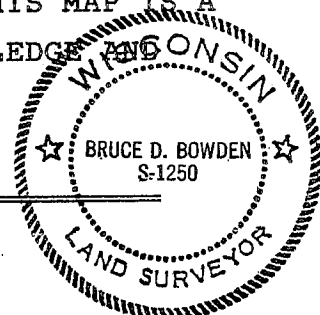

Note : Bearings are referenced to the East line of the Northwest 1/4 of Section 24, which is recorded as bearing N 0°22'00" E.

U/30

JAN 9 1995

PLAT OF SURVEY for the VILLAGE of HAZEL GREEN

of part of the Southeast 1/4 of the Northwest 1/4 of
Section 24, Town 1 North, Range 1 West, Village of
Hazel Green, Grant County, Wisconsin.

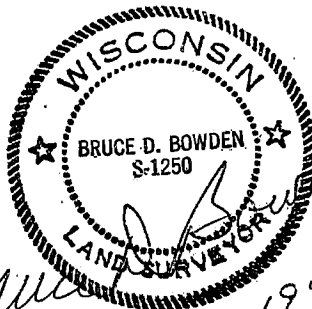
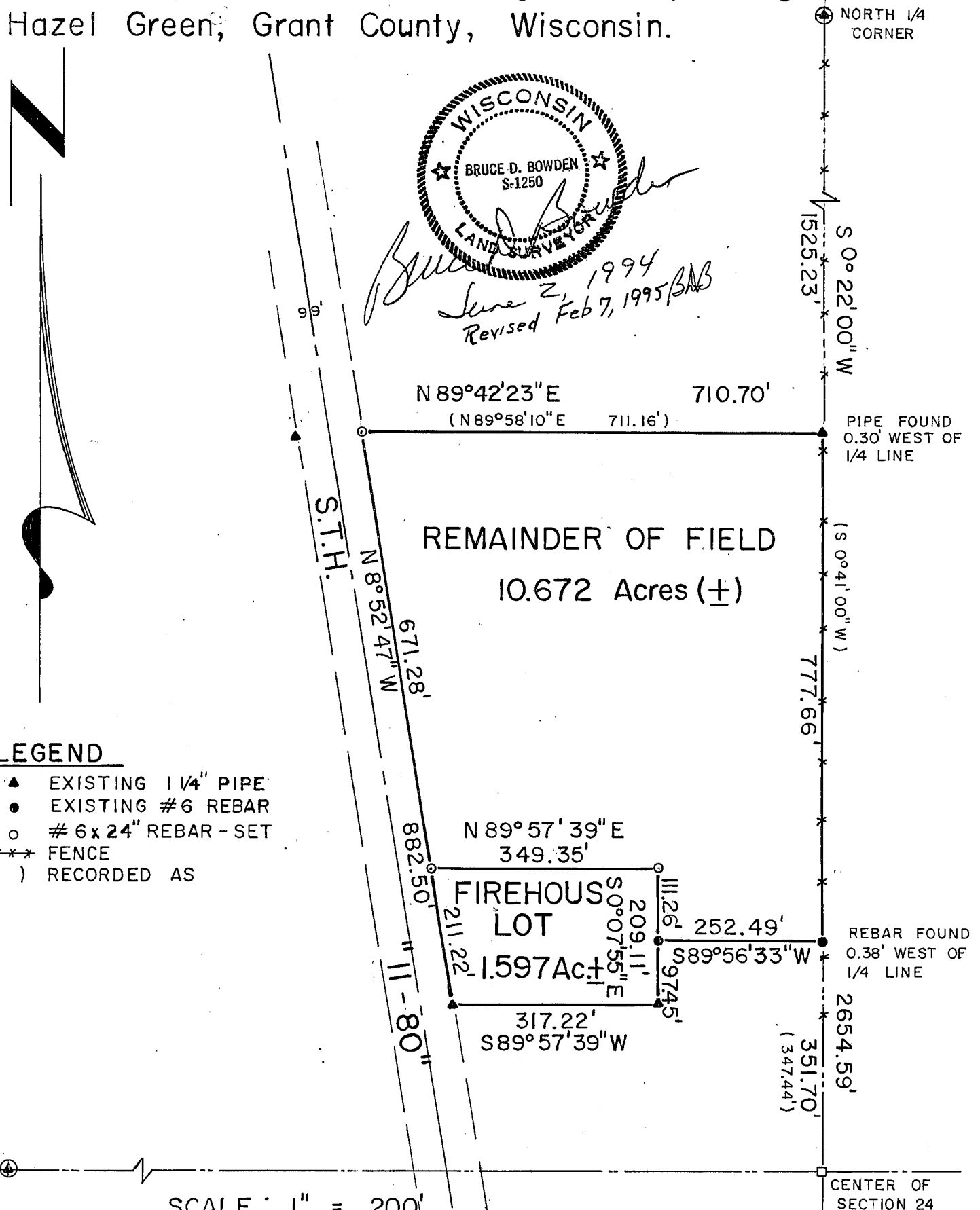

Bruce D. Bowden
 June 2, 1994
 Revised Feb 7, 1995 BAB

LEGEND

- ▲ EXISTING 1 1/4" PIPE
- EXISTING #6 REBAR
- # 6 x 24" REBAR - SET
- *** FENCE
- () RECORDED AS

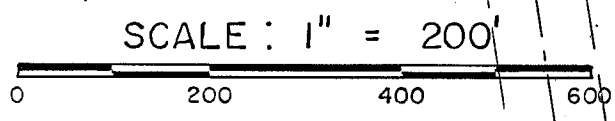

BOWDEN SURVEYING
 619 WEST MERRIMAC STREET
 DODGEVILLE, WI. 53533
 PHONE (608) 935 - 5513

DESCRIPTION OF FIREHOUSE LOT

THAT PART OF THE SOUTHEAST 1/4 OF THE NORTHWEST 1/4 OF SECTION 24, TOWN 1 NORTH, RANGE 1 WEST, VILLAGE OF HAZEL GREEN, GRANT COUNTY, WISCONSIN, BEING MORE FULLY DESCRIBED AS : COMMENCING AT THE NORTHEAST CORNER OF THE SAID NORTHWEST 1/4; THENCE S 0°22'00" W ALONG THE EAST LINE THEREOF, 1525.23' TO THE SOUTHEAST CORNER OF THE WIEDERHOLT LOT; THENCE CONTINUING S 0°22'00" W, 777.66'; THENCE S 89°56'33" W, 252.49' TO A #6 REBAR AND THE POINT OF BEGINNING; THENCE S 0°07'55" E, 97.45' TO A #6 REBAR; THENCE S 89°57'39" W, 317.22' TO A 1" PIPE ON THE EAST LINE OF STATE HIGHWAY '11-81'; THENCE N 8°52'47" W ALONG SAID RIGHT-OF-WAY, 211.22'; THENCE N 89°57'39" E, 349.35'; THENCE S 0°07'55" E, 111.26' TO THE POINT OF BEGINNING. CONTAINING 1.597 ACRES, MORE OR LESS, AND BEING SUBJECT TO ANY AND ALL EASEMENTS OF RECORD AND/OR USAGE.

DESCRIPTION FOR REMAINDER OF FIELD.

THAT PART OF THE SOUTHEAST 1/4 OF THE NORTHWEST 1/4 OF SECTION 24, TOWN 1 NORTH, RANGE 1 WEST, VILLAGE OF HAZEL GREEN, GRANT COUNTY, WISCONSIN, BEING MORE FULLY DESCRIBED AS : COMMENCING AT THE NORTHEAST CORNER OF THE SAID NORTHWEST 1/4; THENCE S 0°22'00" W ALONG THE EAST LINE THEREOF, 1525.23' TO THE POINT OF BEGINNING OF THE LANDS BEING DESCRIBED; THENCE CONTINUING S 0°22'00" W, 777.66'; THENCE S 89°56'33" W, 252.49' TO A #6 REBAR; THENCE N 0°07'55" W, 111.26' TO A #6 REBAR; THENCE S 89°57'39" E, 349.35' TO A #6 REBAR ON THE EAST LINE OF STATE HIGHWAY '11-81'; THENCE N 8°52'47" W ALONG SAID RIGHT-OF-WAY, 671.28' TO THE SOUTHWEST CORNER OF THE WIEDERHOLT LOT; THENCE N 89°42'23" E, 710.70' TO THE POINT OF BEGINNING. CONTAINING 10.672 ACRES, MORE OR LESS, AND BEING SUBJECT TO ANY AND ALL EASEMENTS OF RECORD AND/OR USAGE.

SURVEYOR'S CERTIFICATE

I, BRUCE D. BOWDEN, REGISTERED WISCONSIN LAND SURVEYOR S-1250, DO HEREBY CERTIFY THAT I HAVE SURVEYED, DESCRIBED, MAPPED AND MONUMENTED THE PROPERTY DESCRIBED HEREON IN ACCORDANCE WITH THE INSTRUCTIONS OF THE VILLAGE OF HAZEL GREEN AND THAT THIS MAP IS A CORRECT REPRESENTATION THEREOF TO THE BEST OF MY KNOWLEDGE AND BELIEF.



June 2, 1994

BRUCE D. BOWDEN, R.L.S. - 1250

DATE
Revised Feb 7, 1995 BB

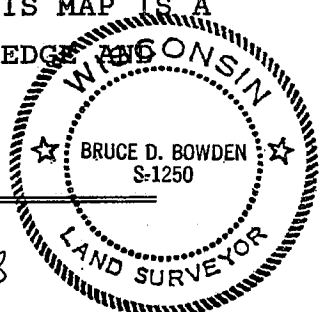

Note : Bearings are referenced to the East line of the Northwest 1/4 of Section 24, which is recorded as bearing N 0°22'00" E.