

REC'D JUL 5 1994

MIKE HUDSON

PLAT OF SURVEY

SHT 1 OF 1

18

OF A PARCEL OF LAND LOCATED IN THE SE 1/4 OF THE NE 1/4 OF SECTION 9, T 4 N, R 3 W OF THE 4TH P.M., GRANT COUNTY, WISCONSIN, MORE PARTICULARLY DESCRIBED AS FOLLOWS:

COMMENCING AT THE E 1/4 CORNER OF SECTION 9, T 4 N, R 3 W OF THE 4TH P.M., GRANT COUNTY, WISCONSIN; THENCE N 01° 02' 47" W 436.14' (REC. AS NORTH); THENCE S 88° 59' 19" W 293.84' (REC. AS WEST 300') TO THE POINT OF BEGINNING;

THENCE N 00° 59' 03" W 182.17';

THENCE S 88° 59' 25" W 216.56';

THENCE S 13° 10' 17" E 186.35';

THENCE N 88° 59' 25" E 177.22'; TO THE POINT OF

BEGINNING, CONTAINING 0.823 ACRES, MORE OR LESS, AND BEING SUBJECT TO ANY AND ALL EASEMENTS OF RECORD.

SURVEYOR'S CERTIFICATE: I, LARRY L. AUSTIN, REGISTERED WISCONSIN LAND SURVEYOR, DO HEREBY CERTIFY THAT I HAVE PREPARED THE ABOVE DESCRIPTION, IN ACCORDANCE WITH THE INSTRUCTIONS OF MIKE HUDSON OF LANCASTER, AND TO THE BEST OF MY KNOWLEDGE AND BELIEF, THIS DESCRIPTION IS AN ACCURATE REPRESENTATION THEREOF.

Larry L. Austin
LARRY L. AUSTIN RLS 1903
LARRY AUSTIN ENGINEERING
RT. 2
LANCASTER, WISCONSIN 53813
PHONE (608) 723-6363

4/29/94
DATE

BEARING REFERENCE: FOR PURPOSES OF THIS DESCRIPTION BEARINGS ARE REFERENCED TO THE EAST LINE OF THE NE 1/4 OF SECTION 9 WHICH IS ASSUMED TO BEAR N 01° 02' 47" W.

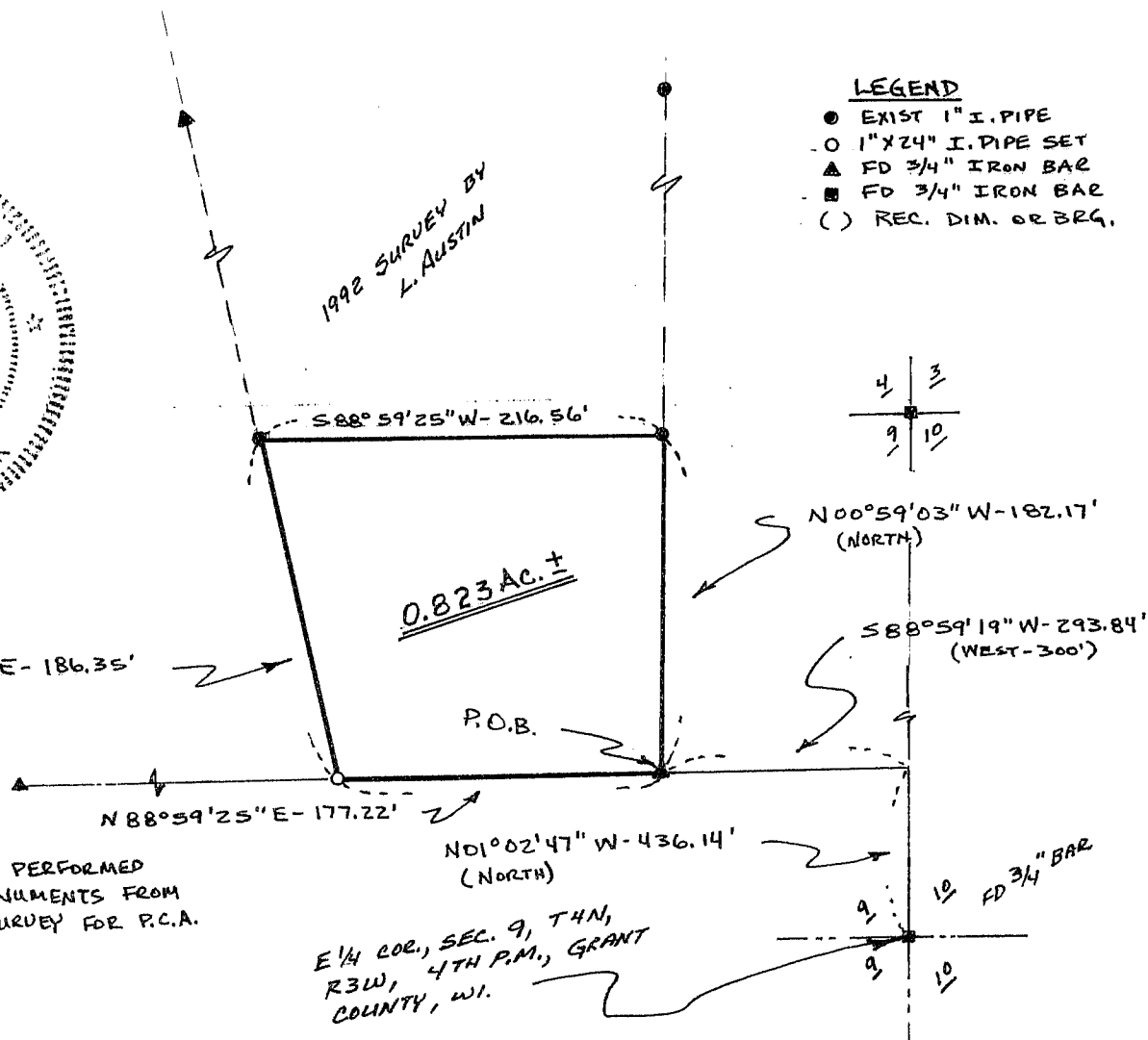
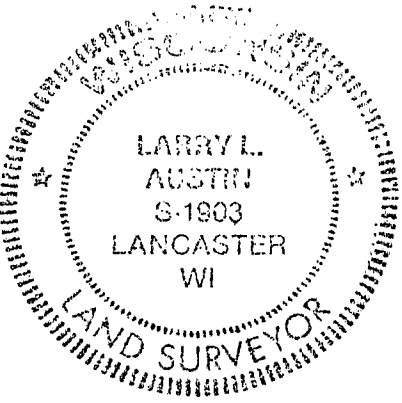

NOTE: THIS SURVEY PERFORMED ACCORDING TO MONUMENTS FROM KEITH DALSIING SURVEY FOR P.C.A.

E 1/4 COR., SEC. 9, T 4 N, R 3 W, 4TH P.M., GRANT COUNTY, WI.