

Sec 24, T8N, R3W

PLAT OF SURVEY

RECEIVED
GRANT COUNTY CLERK

74

SURVEY FOR: ROBERT J. MORRISON REVOCABLE TRUST
DATED NOVEMBER 4, 1993.

JANUARY 12, 1994

JAN 27 1994

All that part of the Southeast Quarter (SE $\frac{1}{4}$) of the Northwest Quarter (NW $\frac{1}{4}$) of Section 24, T. 8 N., R. 3 W., Town of Boscobel, Grant County, Wisconsin bounded and described as follows:

Commencing at the Southwest Corner of said Section 24; Thence S 89°-51'-11" E, 522.66 feet along the South Line of the Southwest Quarter (SW $\frac{1}{4}$) of said Section 24; Thence N 15°-46'-03" E, 3705.76 feet to an iron pipe, the Point of Beginning; Thence N 74°-13'-57" W, 128.16 feet to an iron pipe; Thence N 15°-46'-03" E, 217.82 feet to an iron pipe; Thence S 74°-13'-57" E, 128.16 feet to an iron pipe; Thence S 15°-46'-03" W, 217.82 feet to the Point of Beginning; Said parcel contains 27,915.86 square feet or 0.641 acre of land, being subject to any easements or restrictions recorded or unrecorded.

1" ϕ IRON PIPE LOCATED.
IRON PIPE "PINCHED-TOP" LOCATED.
1" INSIDE DIAMETER X 24" IRON PIPE WEIGHING A MINIMUM OF 1.12 LBS./IN. FT. PLACED, PREVIOUSLY RECORDED AS PARCEL DESIGNATION.

PARCEL A = 27,915.86 Sq. Ft.
0.641 Acre.
PARCEL B = 15,644.70 Sq. Ft.
0.359 Acre.

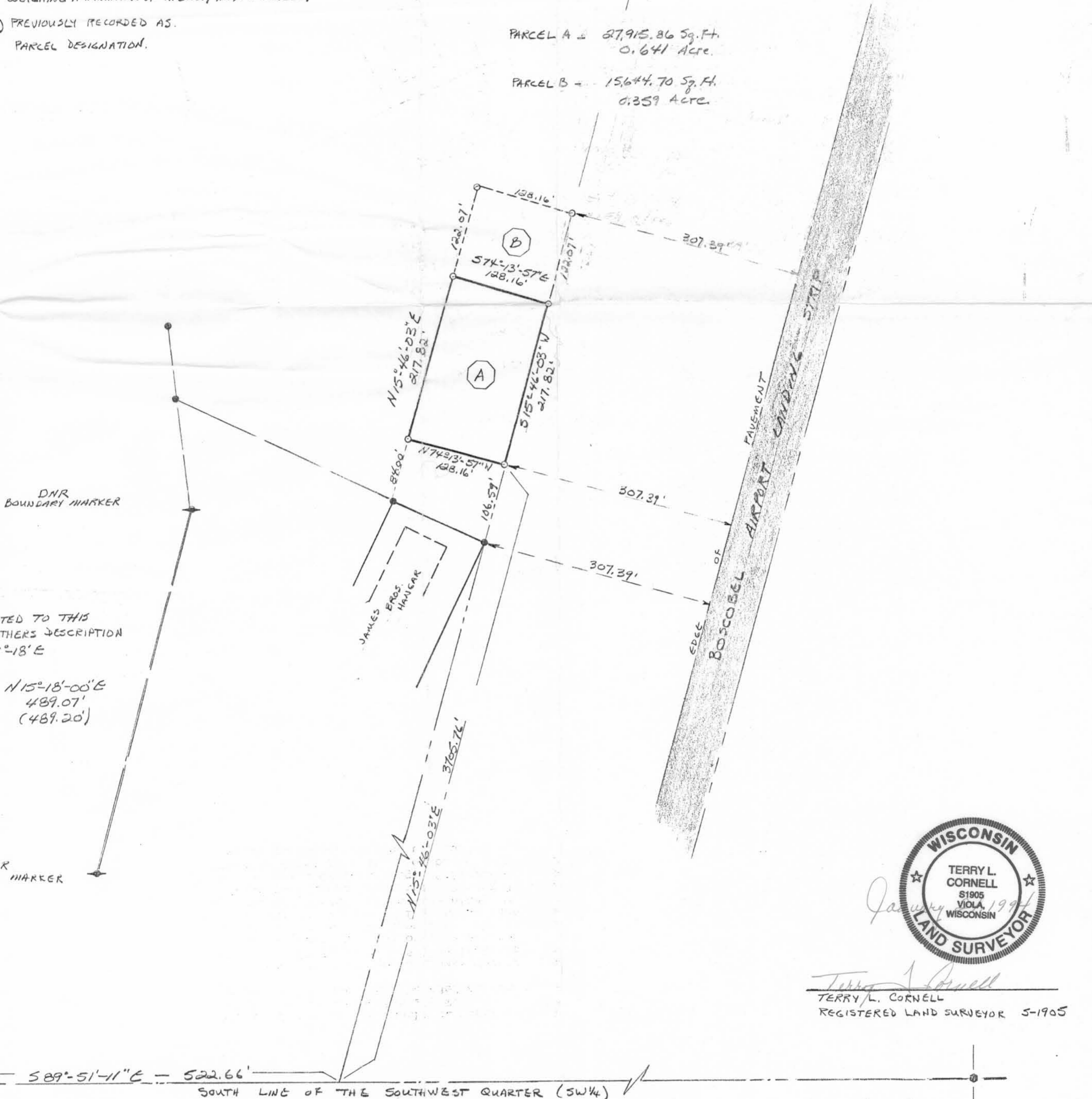

Terry L. Cornell
REGISTERED LAND SURVEYOR 5-1905

S 89°-51'-11" E = 522.66'
SOUTH LINE OF THE SOUTHWEST QUARTER (SW $\frac{1}{4}$)
BOSCOBEL CAST ALUMINUM MONUMENT
WEST CORNER OF SECTION 24, T. 8 N., R. 3 W.

WOODLAND CONSULTANTS, INC.

P.O. Box 548
755 Valley View Drive
Richland Center, WI 53581-0548
(608) 647-2191

994.001