

115

JUN 9 1994

# PLAT OF SURVEY

FOR: DON SCHAEFER

PART OF THE SE 1/4 OF THE SW 1/4 OF SECTION 22, T3N, R2W, GRANT COUNTY, WISCONSIN.

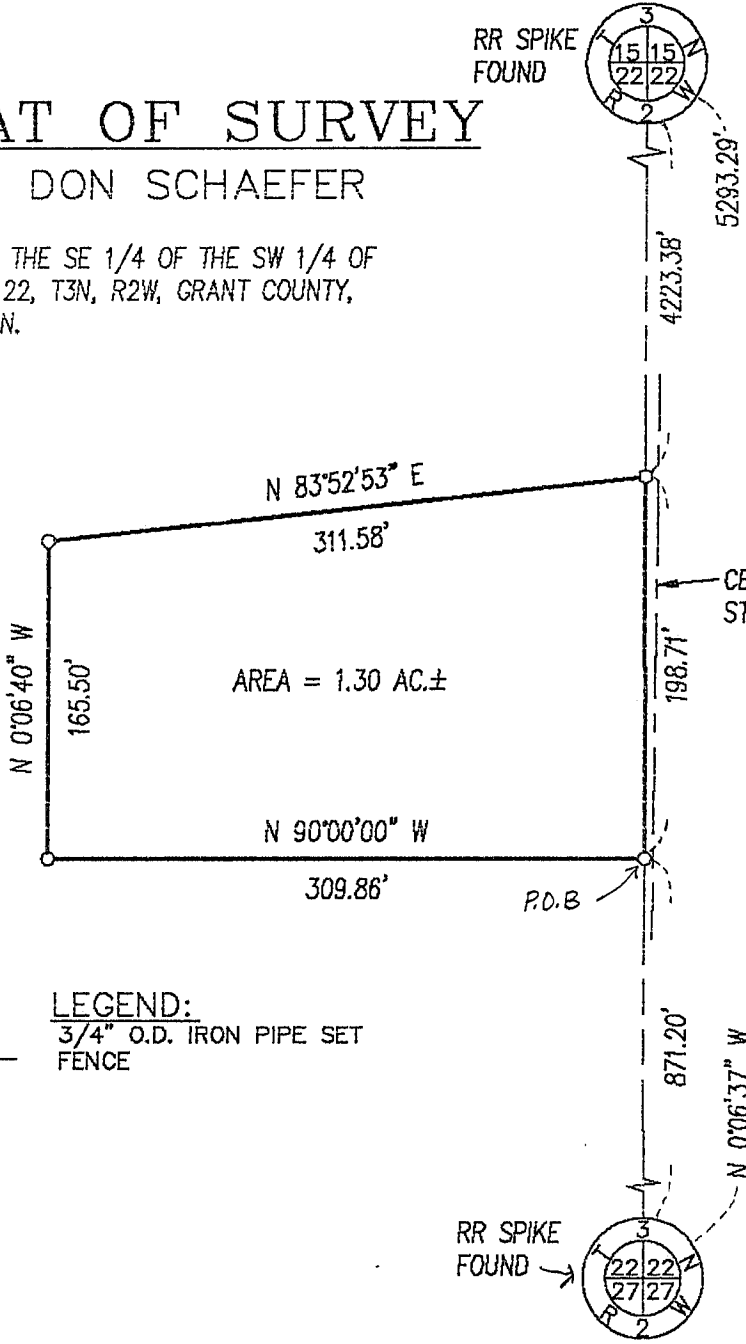

PLAT BEARINGS ARE REFERENCED TO THE N-S 1/4 SECTION LINE OF SECTION 22-T3N-R2W WHICH IS ASSUMED TO BEAR N 0°06'37\"/>

SCALE 1" = 100'

OFFICE DATA:	
JOB I.D.	94S-107
SURVEY CREW:	MR RM
FIELD BOOK NO.:	94-4
DWG. STORED:	VERS10
DRAWN BY:	ML
DRAWING NO.:	94S-107.DWG
DATA FILE NO.:	DISK 94-3

**LEGEND:**  
 ○ 3/4" O.D. IRON PIPE SET  
 -X- FENCE

**DESCRIPTION:**

A PARCEL OF LAND LOCATED IN THE SE 1/4 OF THE SW 1/4 OF SECTION 22, T3N, R2W, GRANT COUNTY, WISCONSIN MORE PARTICULARLY DESCRIBED AS FOLLOWS:  
 COMMENCING AT THE S 1/4 CORNER OF SAID SECTION 22; THENCE N 0°06'37" W, 871.20' TO THE POINT OF BEGINNING; THENCE N 90°00'00" W, 309.86'; THENCE N 0°06'40" W, 165.50'; THENCE N 83°52'53" E, 311.58'; THENCE S 0°06'37" E, 198.71' TO THE POINT OF BEGINNING. PARCEL CONTAINS 1.30 ACRES MORE OR LESS AND IS SUBJECT TO AN EASEMENT FOR STANTON ROAD ALONG THE EASTERLY SIDE THEREOF.

**SURVEYOR'S CERTIFICATE**

I HEREBY CERTIFY THAT I HAVE MADE A SURVEY ACCORDING TO THE DESCRIPTION AND/OR INSTRUCTIONS FURNISHED ME AND THAT THE PLAT DRAWN HEREON IS A CORRECT REPRESENTATION OF THAT SURVEY TO THE BEST OF MY KNOWLEDGE AND BELIEF.

*Laurence E. Schmit*  
 LAURENCE E. SCHMIT S-1312

6-2-94

