

PLAT OF SURVEY FOR ROBERT BELSCAMPER

LOCATED IN PART OF THE NORTHEAST ONE-QUARTER OF THE SOUTHEAST ONE-QUARTER, NORTHWEST ONE-QUARTER OF THE SOUTHEAST ONE-QUARTER AND PART OF THE SOUTHWEST ONE-QUARTER OF THE SOUTHWEST ONE-QUARTER, PART OF THE SOUTHWEST ONE-QUARTER OF THE SOUTHWEST ONE-QUARTER OF SECTION 29, AND PART OF THE NORTHEAST ONE-QUARTER OF THE NORTHEAST ONE-QUARTER AND NORTHWEST ONE-QUARTER OF THE NORTHWEST ONE-QUARTER OF SECTION 32, ALL IN TOWNSHIP 6 NORTH, RANGE 3 WEST, TOWN OF MOUNT IDA, GRANT COUNTY, WISCONSIN.

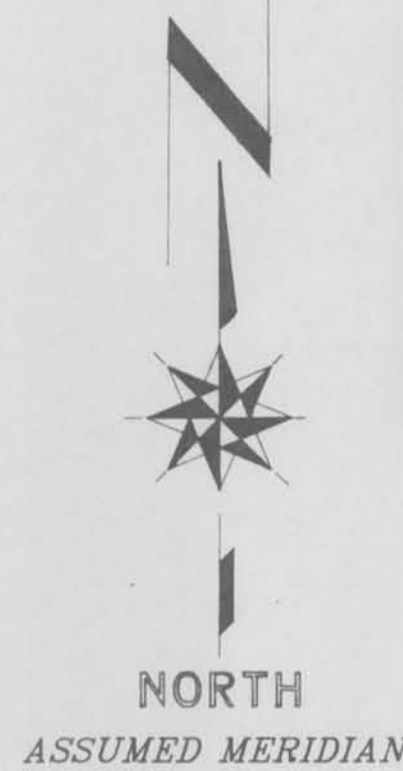

SCALE: 1" = 400'

● INDICATES 3/4" X 24" IRON ROD PLACED.
DIMENSIONS IN PARENTHESIS ARE AS PREVIOUSLY DESCRIBED

DESCRIPTION PARCEL "A"

All that part of the Northwest one-quarter of the Southeast one-quarter and part of the Northeast one-quarter of the Southeast one-quarter of section 30, part of the Southwest one-quarter of the Southwest one-quarter and part of the Southeast one-quarter of the Southwest one-quarter of Section 29, Township 6 North, Range 3 West, Town of Mount Ida, Grant County, Wisconsin, bounded and described as follows:

Commencing at the West One-quarter corner of Section 29; thence South 00°01'09" West, along the East line of the Southeast one-quarter of section 30, 660.78 feet to the Northeast corner of the South one-half of the Northeast one-quarter of the Southeast one-quarter of Section 30, and the place of beginning of the parcel hereinafter described; thence continuing South 00°01'09" West, along said line, 660.79 feet to the Southeast corner of the Northeast one-quarter of the Southeast one-quarter; thence South 89°50'05" East, along the North line of the South one-half of the Southwest one-quarter of section 29, 1684.26 feet to a point on the Westerly right-of-way limits of Grant County Trunk Highway "K"; thence South 18°31'14" West, along said right-of-way limits, 34.77 feet; thence North 89°50'05" West, parallel to the North line of the South one-half of the Southwest One-quarter, 1673.23 feet; thence North 87°13'01" West, 667.75 feet; thence North 89°18'46" West, along an existing fence, 1980.66 feet to a point on the West line of the Southeast one-quarter of section 30; thence North 00°06'22" West, along said West line, 653.03 feet; thence South 89°39'59" East, 2648.96 feet to the place of beginning, containing 1,814,520 square feet or 41.656 acres of land.

DESCRIPTION PARCEL "B"

All that part of the Southeast one-quarter of the Southwest one-quarter, part of the Southwest one-quarter of the Southwest one-quarter of Section 29, part of the Northeast one-quarter of the Northeast one-quarter of Section 31, part of the Northwest one-quarter of the Northwest one-quarter of Section 32, and part of the Southeast one-quarter of the Southeast one-quarter of Section 30, Township 6 North, Range 3 West, Town of Mount Ida, Grant County, Wisconsin, bounded and described as follows:

Commencing at the West One-quarter corner of Section 29; thence South 00°01'09" West, along the West line of the Northwest one-quarter of the Southwest one-quarter of Section 29, 1321.57 feet to the Southeast corner of the Northeast one-quarter of the Southeast one-quarter of Section 30; thence continuing South 00°01'09" West, 33.00 feet to the place of beginning of the parcel hereinafter described; thence North 87°13'01" West, 667.75 feet; thence South 00°30'37" East, 675.45 feet; thence South 50°24'58" East, 631.50 feet; thence South 01°09'46" East, 239.22 feet; thence South 76°33'08" East, 545.09 feet; thence South 76°53'26" East, 211.87 feet; thence North 21°21'26" East, 245.00 feet; thence North 41°29'58" East, 162.62 feet; thence North 89°17'49" East, 220.89 feet; thence South 77°15'31" East, 263.22 feet to a point on the Westerly right-of-way limits of Grant County Trunk Highway "K"; thence North 07°01'49" East, along said right-of-way limits, 55.36 feet; thence North 13°48'47" East, 47.73 feet; thence North 89°54'13" West, along the South line of Borah Cemetery, 148.86 feet to the Southwest corner of Borah Cemetery; thence North 00°17'08" West, along the West line of said Cemetery, 163.64 feet to the Northwest corner of said Cemetery; thence North 89°56'43" East, 195.82 feet to a point on the Westerly right-of-way limits of Grant County Trunk Highway "K"; thence North 16°35'58" East, along said right-of-way limits, 126.63 feet; thence North 18°31'14" East, along said right-of-way limits, 831.61 feet; thence North 89°50'05" West, parallel to the North line of the South one-half of the Southwest one-quarter of section 29; 1673.23 feet to the place of beginning, containing 2,471,266 Square feet or 56.732 Acres of land.

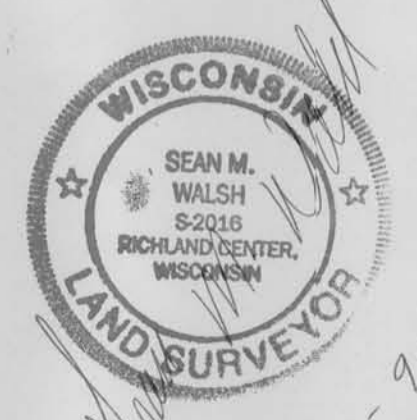

I HAVE SURVEYED THE PROPERTY DEPICTED HEREON AND THIS IS A CORRECT REPRESENTATION THEREOF AND SHOWS THE SIZE AND LOCATION OF THE PROPERTY, ITS EXTERIOR BOUNDARIES, THE LOCATION AND DIMENSIONS OF ALL STRUCTURES THEREON, FENCES, ROADWAYS, APPARENT EASEMENTS AND ANY VISIBLE ENCROACHMENTS, IF ANY. WITHIN ONE (1) YEAR HEREOF, AND AS TO THEM I HEREBY CERTIFY THAT SAID SURVEY AND THIS MAP WERE MADE IN ACCORDANCE WITH ACCEPTABLE PROFESSIONAL STANDARDS AND THE INFORMATION CONTAINED HEREON IS TO THE BEST OF MY KNOWLEDGE, INFORMATION AND BELIEF A TRUE REPRESENTATION THEREOF.

BENCHMARK SURVEYS
OF SW. WIS. INC.
P. O. Box 486, 133 North Central Avenue, Richland Center, WI 53581
(608) 647-8533

Job number 1214 April 12, 1994 Scale: 1" = 400'
Sheet 1 of 1 DR. BY: SMW Belscamper 002

