

PLAT OF SURVEY

For:
 Jean and Andy Drewry
 Wausau, WI.

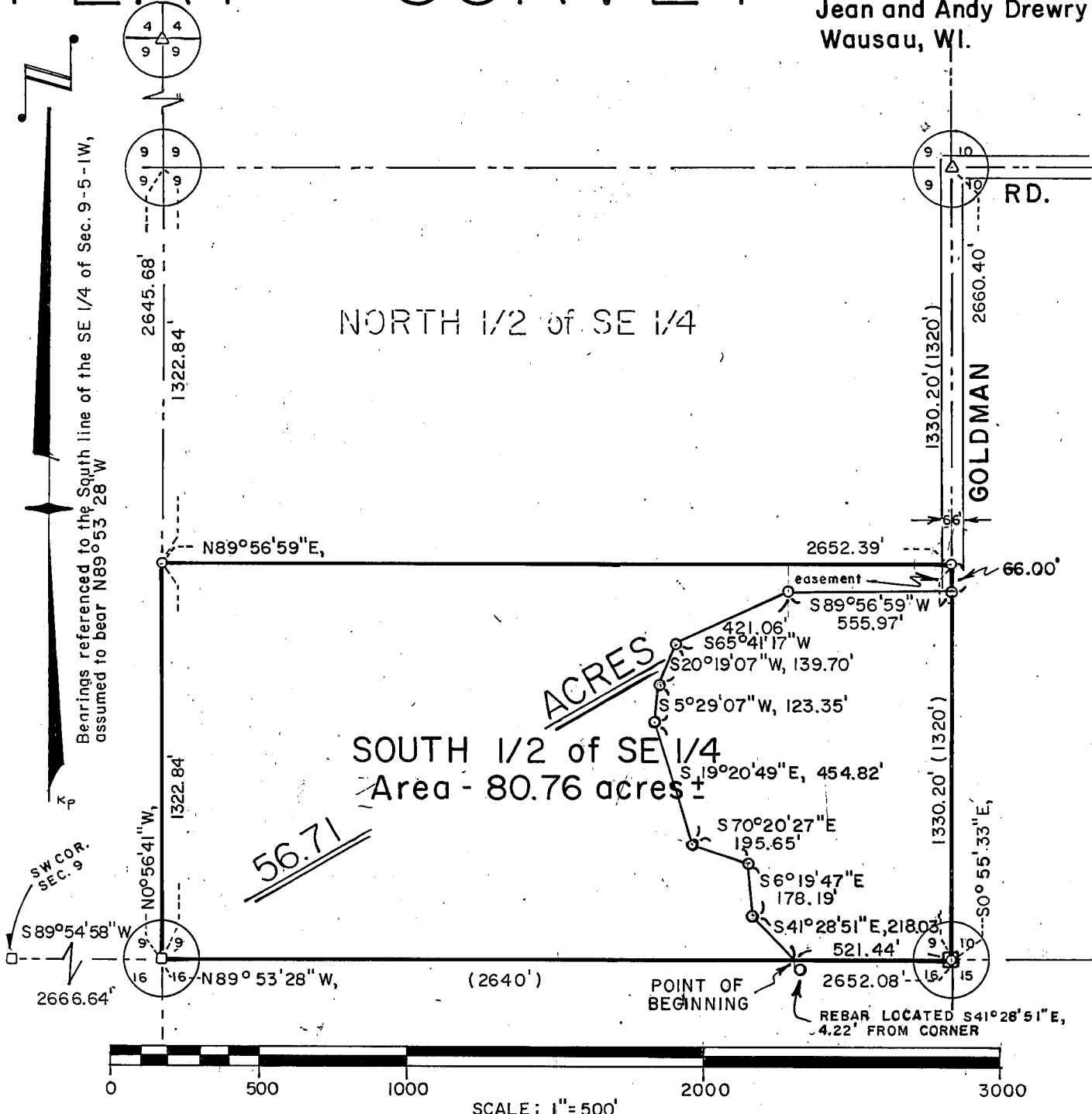

LEGEND

- Existing stone monument
- No. 6 x 24" rebar set
- △ No. 10 x 30" rebar set
- () Recorded as
- ⊗ Existing 8" well casing (fence corner)

DESCRIPTION: The South 1/2 of the Southeast 1/4 of Section 9, Town 5 North, Range 1 West, Clifton Township, Grant County, Wisconsin.

SURVEYOR'S CERTIFICATE

I, Bruce D. Bowden, Registered Wisconsin Land Surveyor - 1250, do hereby certify that I have surveyed, monumented and mapped the property described hereon in accordance with the instructions of Jean and Andy Drewry, and that this map is a correct representation thereof to the best of my knowledge and belief.

Bruce D. Bowden *April 26, 1994*
 Bruce D. Bowden, RLS - 1250 Date *Revised MAY 2, 1994 BDB*

BOWDEN SURVEYING
 619 W. MERRIMAC
 DODGEVILLE, WI. 53533
 (608) 935-5513

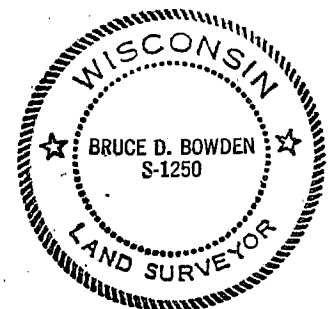

DESCRIPTION :

MAY 13 1994

THAT PART OF THE SOUTH 1/2 OF THE SOUTHEAST 1/4 OF SECTION 9,
 TOWN 5 NORTH, RANGE 1 WEST, CLIFTON TOWNSHIP, GRANT COUNTY,
 WISCONSIN, BEING MORE FULLY DESCRIBED AS : COMMENCING AT THE
 SOUTHEAST CORNER OF SAID SECTION 9; THENCE N 89°53'28" W ALONG
 THE SOUTH LINE THEREOF, 521.44' TO THE POINT OF BEGINNING OF THE
 LANDS BEING DESCRIBED; THENCE CONTINUING N 89°53'28" W,
 2130.64' TO THE SOUTHWEST CORNER OF THE SAID SOUTHEAST 1/4;
 THENCE N 0°56'41" W ALONG THE WEST LINE THEREOF, 1322.84' TO THE
 NORTHWEST CORNER OF THE SAID SOUTH 1/2; THENCE N 89°56'59" E
 ALONG THE NORTH LINE THEREOF, 2652.39' TO A #6 REBAR AT THE
 NORTHEAST CORNER THEREOF; THENCE S 0°55'33" E, 66.00' TO A #6
 REBAR; THENCE S 89°56'59" W PARALLEL WITH THE NORTH LINE OF SAID
 SOUTH 1/2, 555.97'; THENCE S 65°41'17" W, 421.06'; THENCE
 S 20°19'07" W, 139.70'; THENCE S 5°29'07" W, 123.35';
 THENCE S 19°20'49" E, 454.82'; THENCE S 70°20'27" E, 195.65';
 THENCE S 6°19'47" E, 178.19'; THENCE S 41°28'51" E, 218.03' TO
 THE POINT OF BEGINNING. CONTAINING 56.71 ACRES, MORE OR LESS,
 AND BEING SUBJECT TO ANY AND ALL EASEMENTS OF RECORD AND/OR
 USAGE, INCLUDING BUT NOT LIMITED TO A HIGHWAY EASEMENT OVER THE
 EAST 33' OF THE NORTH 66' THEREOF.

SURVEYOR'S CERTIFICATE

I, BRUCE D. BOWDEN, REGISTERED WISCONSIN LAND SURVEYOR S-1250, DO
 HEREBY CERTIFY THAT I HAVE SURVEYED, DESCRIBED, MAPPED AND
 MONUMENTED THE PROPERTY SHOWN HEREON IN ACCORDANCE WITH THE
 INSTRUCTIONS OF JEAN & ANDY DREWRY AND THAT THIS PLAT IS A
 CORRECT REPRESENTATION THEREOF TO THE BEST OF MY KNOWLEDGE AND
 BELIEF.

Bruce D. Bowden

May 2, 1994

BRUCE D. BOWDEN, R.L.S. - 1250

DATE

SHEET 2 OF 2

