

107

MAY 13 1994

# PLAT of SURVEY

For: Mr. Richard Kiesling

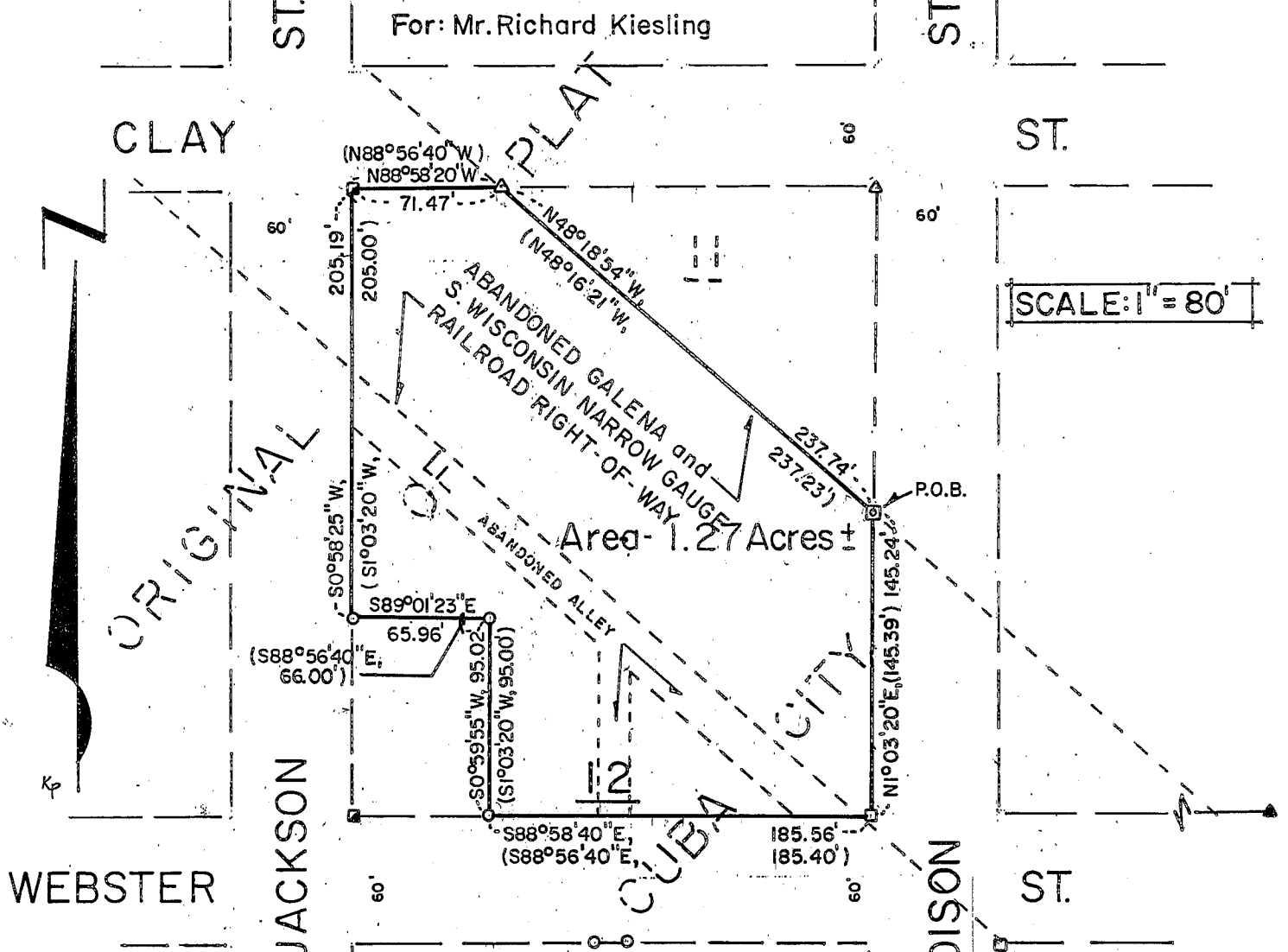

### DESCRIPTION

PART OF BLOCK 12, THE ABANDONED ALLEY AND THE ABANDONED RAILROAD CORRIDOR OF THE ORIGINAL PLAT OF CUBA CITY, LOCATED IN THE SOUTHWEST 1/4 OF THE NORTHEAST 1/4 OF SECTION 36, TOWN 2 NORTH, RANGE 1 WEST, GRANT COUNTY, WISCONSIN, BEING MORE FULLY DESCRIBED AS :

BEGINNING AT THE SOUTH CORNER OF BLOCK 11; THENCE N 48°18'54" W ALONG THE NORTH LINE OF THE GALENA AND SOUTHERN WISCONSIN NARROW GAUGE RAILROAD CORRIDOR, 237.74'; THENCE N 88°58'20" W, 71.47'; THENCE S 0°58'25" W, 205.19'; THENCE S 89°01'23" E, 65.96'; THENCE S 0°59'55" W, 95.02'; THENCE S 88°58'40" E, 185.56'; THENCE N 1°03'20" E, 145.24' TO THE POINT OF BEGINNING. CONTAINING 1.270 ACRES (55,306 SQ. FT.), MORE OR LESS, AND BEING SUBJECT TO ANY AND ALL EASEMENTS OF RECORD AND/OR USAGE.

I, BRUCE D. BOWDEN, REGISTERED WISCONSIN LAND SURVEYOR - 1250, CERTIFY THAT I HAVE SURVEYED, MONUMENTED, MAPPED AND DESCRIBED THE PROPERTY DESCRIBED HEREON IN ACCORDANCE WITH THE INSTRUCTIONS OF MR. KIESLING, MR. JOHN MURPHY AND MR. TOM GILE AND THAT THIS MAP IS A CORRECT REPRESENTATION THEREOF TO THE BEST OF MY KNOWLEDGE AND BELIEF.

*Bruce D. Bowden*  
 BRUCE D. BOWDEN, R.L.S.-1250  
 BOWDEN SURVEYING  
 619 WEST MERRIMAC ST.  
 DODGEVILLE, WI. 53533  
 PHONE(608) 935 - 5513

*May 11, 1994*  
 DATE

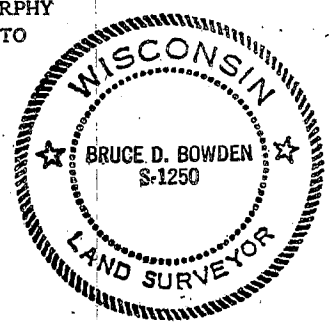

NOTE : BEARINGS ARE REFERENCED TO THE WEST LINE OF MADISON STREET, WHICH IS RECORDED AS BEARING N 1°03'20" E.

### LEGEND

- Existing 1" Pipe
- Existing 2" Pipe
- Existing 3/4" Rebar
- ▲ Existing 3/4" Round Hole in Concrete Walk
- ⊠ #6 x 24" Reinforcing Rod - Set
- #10 x 30" Reinforcing Rod - Set
- △ Bronze Survey Mark in Concrete Walk
- ( ) Recorded As