

106
GRANT COUNTY CLERK

Scale: 1" = 50'

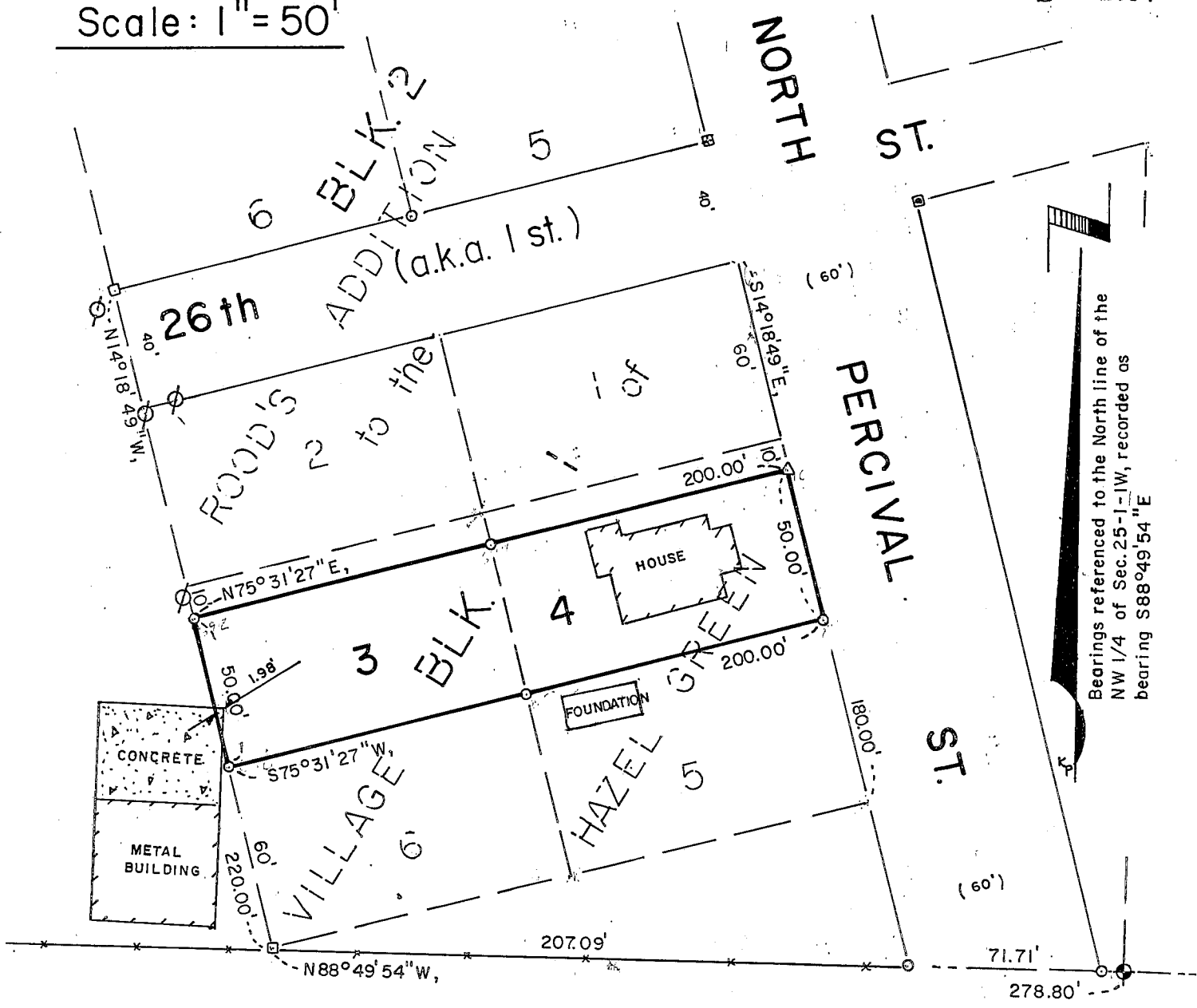

Bearings referenced to the North line of the NW 1/4 of Sec. 25-1-1W, recorded as bearing S88°49'54" E

LEGEND

- △ EXISTING 1 1/2" IRON PIPE
- No. 10 x 30" REBAR SET
- ▣ CHISELED "4" IN CONCRETE
- No. 6 x 24" REBAR SET
- ⊙ POWER POLE
- FENCE
- ⊕ EXISTING ALUMINUM MONUMENT

PLAT of SURVEY

for: Donald and Linda Loeffelholz
Hazel Green, WI.

DESCRIPTION

Lots 3 and 4, except the North 10' thereof, of Block 1 of Rood's Addition, being in the Southeast 1/4 of the Southwest 1/4 of Section 24, Town 1 North, Range 1 West, Village of Hazel Green, Grant County, Wisconsin.

SURVEYOR'S CERTIFICATE

I, Bruce D. Bowden, Registered Wisconsin Land Surveyor - 1250, do hereby certify that I have surveyed, monumented and mapped the property described hereon in accordance with the instructions of Donald Loeffelholz, and that this map is a correct representation thereof to the best of my knowledge and belief.

Bruce D. Bowden APRIL 26, 1994

Bruce D. Bowden, RLS - 1250 Date

BOWDEN SURVEYING
619 W. MERRIMAC ST.
DODGEVILLE, WI. 53533
(608) 935-5513

