

102 JAN 7 1988 RECEIVED

GRANT

# COUNTY SECTION SURVEY DATA

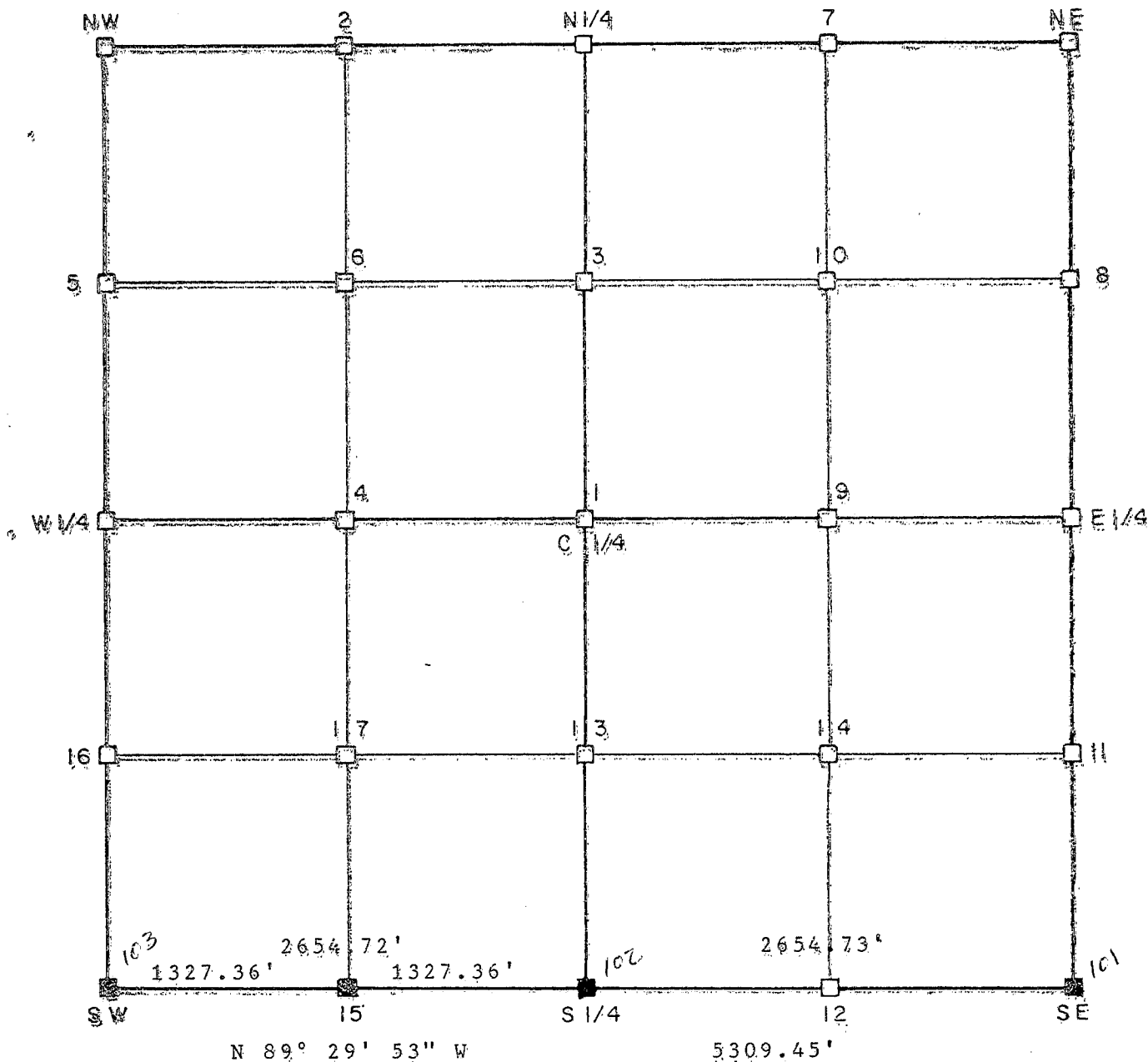

■ CORNERS RESTORED

Bearing system used: Assumed

Town 6 North, Range 5 West

Section 25

Surveyed by: Ronald R. Hayden

Date: 12/8/1987

Notes:

SURVEYORS SEAL & SIGNATURE

