

95

APR 19 1994

PAGE 1 OF 2

# PLAT OF SURVEY

FOR: GRANTLAND TELECOM INC.  
% LARRY DeVRIES



SCALE 1" = 40'

PLAT BEARINGS ARE REFERENCED TO THE WEST LINE OF BLOCK 1 OF THE ORIGINAL PLAT OF THE VILLAGE OF FENNIMORE WHICH IS ASSUMED TO BEAR N 0°02'25" W BETWEEN MONUMENTED CORNERS.

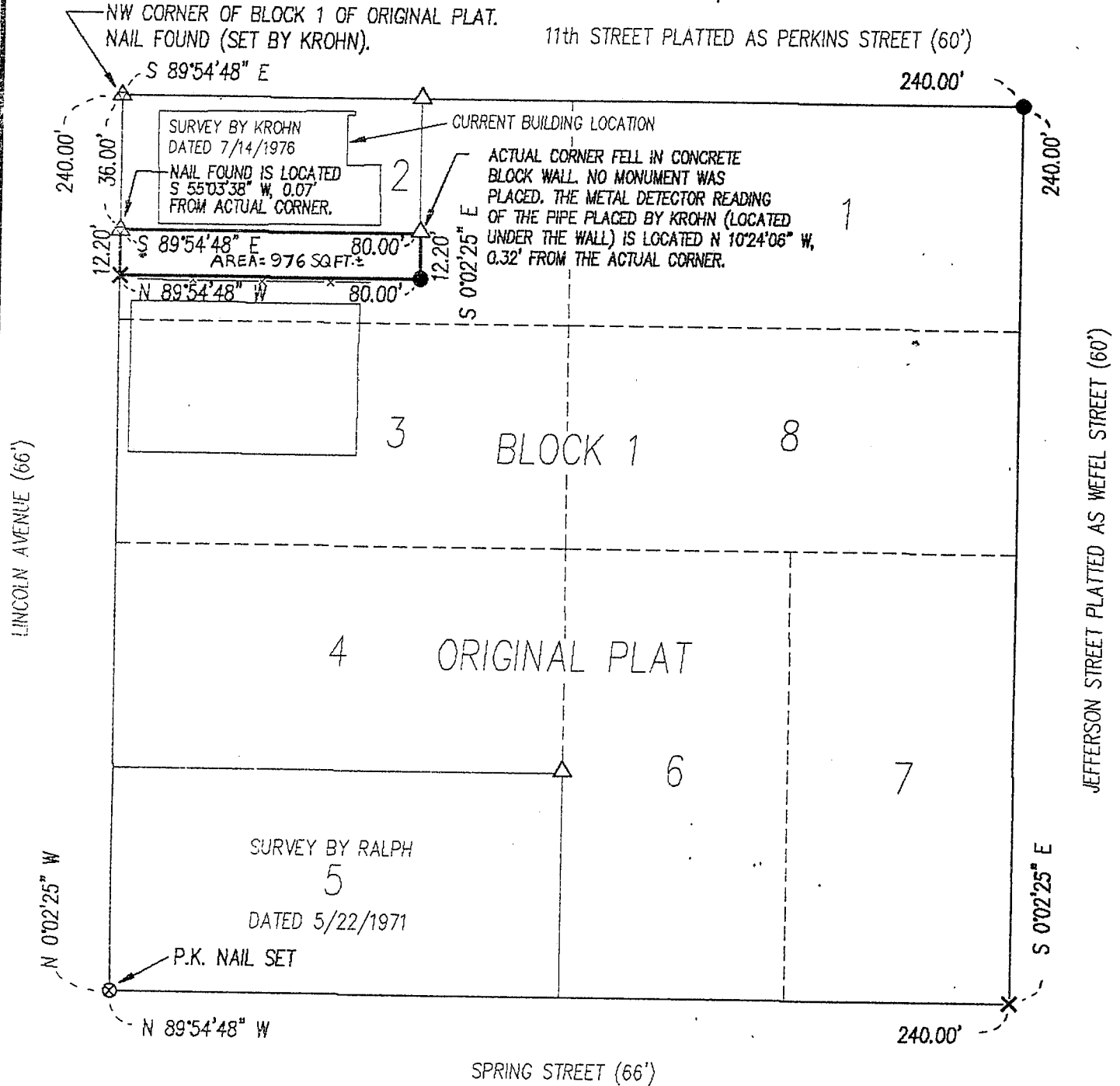

OFFICE DATA:	
JOB I.D.	93S-260
SURVEY CREW:	DM BB
FIELD BOOK NO.:	94-1
SWG. STORED:	VERS10
DRAWN BY:	MIKE LaROSA
DRAWING NO.:	93S-260.DWG
DATA FILE NO.:	DISK 94-1

- LEGEND:**
- X CHISELED X IN SIDEWALK
  - ⊗ P.K. NAIL SET
  - 3/4" REBAR SET
  - △ NAIL FOUND
  - △ IRON PIPE FOUND
  - X- FENCE
  - ( ) RECORDED AS
  - + NO MONUMENT PLACED

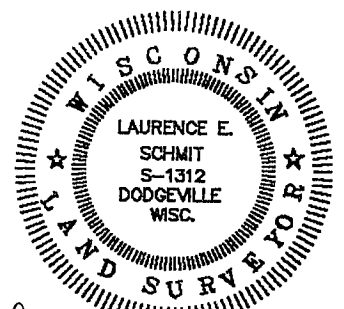

*Laurence E. Schmit*  
1-25-94

**SCHMIT ENGINEERING & SURVEYING**  
206 S. IOWA ST DODGEVILLE, WI. 53533 (608)935-2721

RP

PLAT OF SURVEY FOR  
GRANTLAND TELECOM INC.  
% LARRY DeVRIES  
JOB #93S-260  
SHEET 2 OF 2

DESCRIPTION

A parcel of land located in part of Lot 2, Block 1, of the Original Plat of the Village (now City) of Fennimore, Grant County, Wisconsin, more particularly described as follows:

Beginning at a point located S0°02'25"E, 36.00' from the NW corner of said Block 1; thence S89°54'48"E, 80.00'; thence S0°02'25"E, 12.20'; thence N89°54'48"E, 80.00'; thence N0°02'25"W, 12.20' to the POINT OF BEGINNING. Parcel contains 976 square feet, more or less.

SURVEYOR'S CERTIFICATE:

I hereby certify that I have made a survey according to the description and/or instructions furnished me and that the plat drawn thereon is a correct representation of that survey to the best of my knowledge and belief.

*Laurence E. Schmit*

1-25-94

Laurence E. Schmit RLS # S-1312 Date:

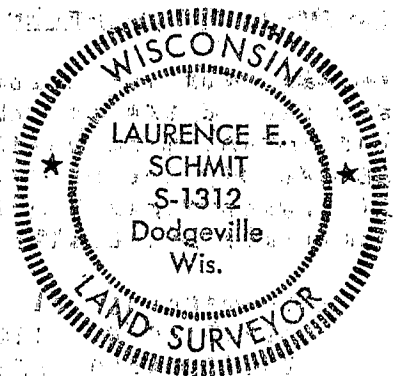

93S-260-DES  
94-1 WP-PZ