

APR 19 1994

PAGE 1 OF 2

PLAT OF SURVEY

FOR: DAVE RUNDALL

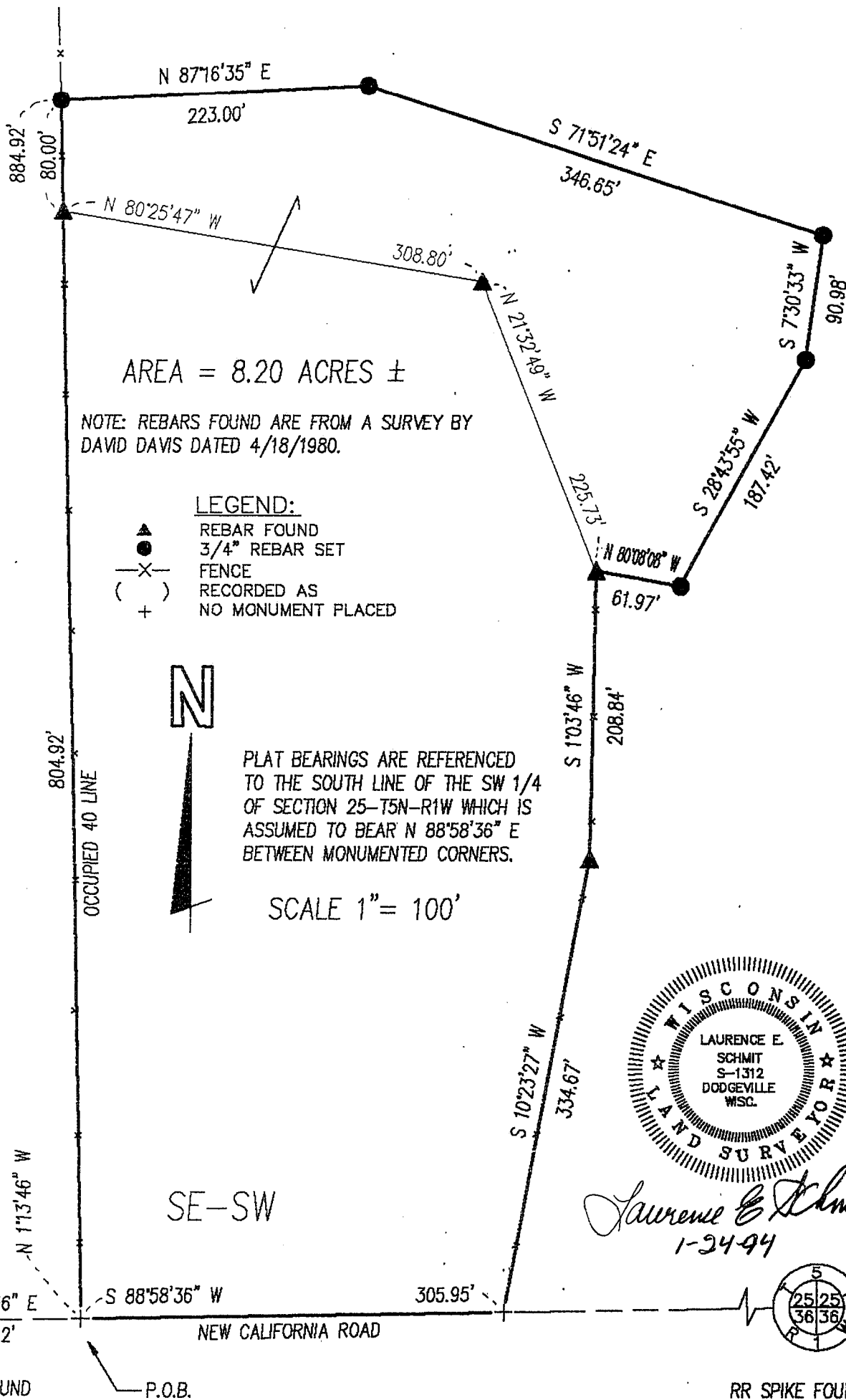

OFFICE DATA:

JOB I.D.: 93S-273
 SURVEY CREW: DM BB
 FIELD BOOK NO.: 94-1
 DWG. STORED: VERS10
 DRAWN BY: MIKE LORESA
 DRAWING NO.: 93S-273.DWG
 DATA FILE NO.: DISK 94-1

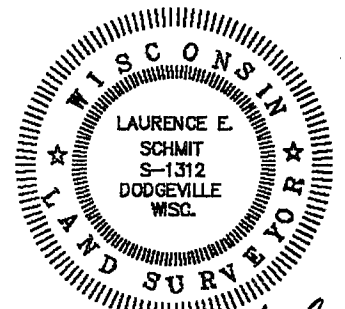

Laurence E. Schmit
1-24-94

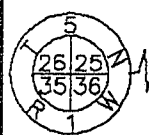

Plat of Survey
For: Dave Rundell
Job #93s-273
Sheet 2 of 2

DESCRIPTION:

A parcel of land located in the S 1/2 of the SW 1/4 of section 25, T5N, R1W, Grant County, Wisconsin more particularly described as follows:

Beginning at a point located N 88°58'36" E, 1321.92' from the SW corner of said section 25; thence N 1°13'46" W, 884.92'; thence N 87°16'35" E, 223.00'; thence S 71°51'24" E, 346.65'; thence S 7°30'33" W, 90.98'; thence S 28°43'55" W, 187.42'; thence N 80°08'08" W, 61.97'; thence S 1°03'46" W, 208.84'; thence S 10°23'27" W, 334.67'; thence S 88°58'36" W, 305.95' to the Point of Beginning. Parcel contains 8.20 acres more or less and is subject to an easement for New California Road on the southerly side thereof and any other easements of record and/or usage.

SURVEYOR'S CERTIFICATE:

I hereby certify that I have made a survey according to the description and/or instructions furnished me and that the plat drawn hereon is a correct representation of that survey to the best of my knowledge and belief.

Laurence E. Schmit

1-24-94

Laurence E. Schmit RLS # S-1312

date:

a:93s-273.des disk 94-1

