

APR 19 1994

PLAT OF SURVEY

FOR: HAWKEYE REALTY
% BILL HOLMAN

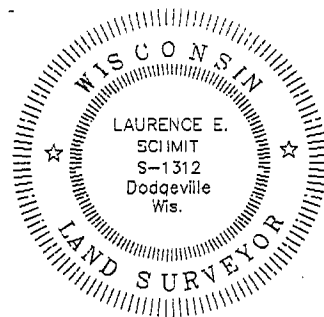

Laurence E. Schmit
3-24-94

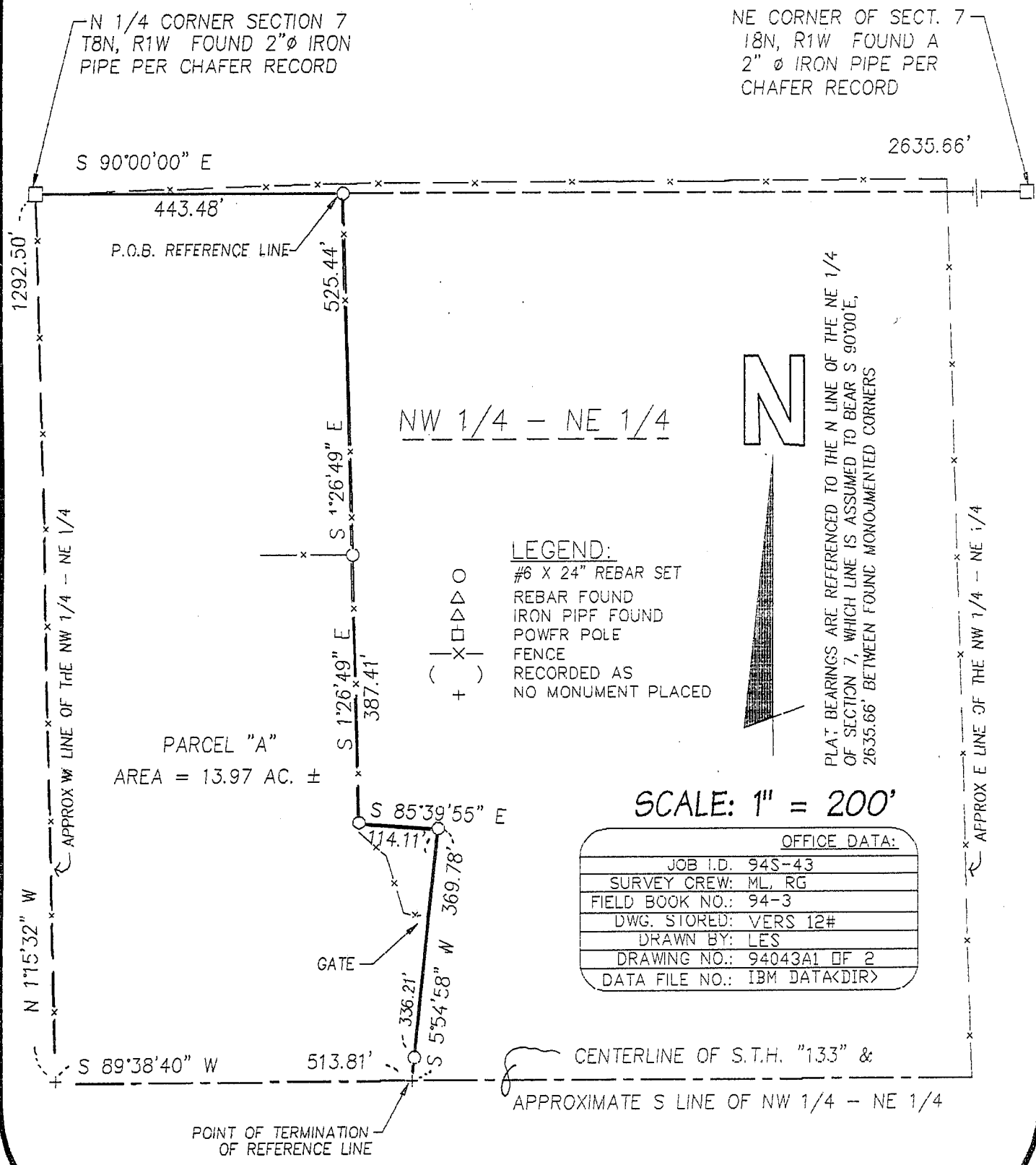

PARCEL "A"
AREA = 13.97 AC. ±

- LEGEND:**
- #6 X 24" REBAR SET
 - △ REBAR FOUND
 - △ IRON PIPE FOUND
 - POWER POLE
 - X- FENCE
 - () RECORDED AS
 - + NO MONUMENT PLACED



PLAT BEARINGS ARE REFERENCED TO THE N LINE OF THE NE 1/4 OF SECTION 7, WHICH LINE IS ASSUMED TO BEAR S 90°00'E, 2635.66' BETWEEN FOUND MONUMENTED CORNERS

SCALE: 1" = 200'

OFFICE DATA:	
JOB I.D.	94S-43
SURVEY CREW:	ML, RG
FIELD BOOK NO.:	94-3
DWG. STORED:	VERS 12#
DRAWN BY:	LES
DRAWING NO.:	94043A1 OF 2
DATA FILE NO.:	IBM DATA<DIR>

39

PLAT OF SURVEY FOR HAWKEYE REALTY
SHEET 2 OF 2
JOB 94S-43

DESCRIPTION:

That part of the NW 1/4 of the NE 1/4 of Section 7, T8N, R1W, Grant County, Wisconsin, lying westerly of the following described reference line, to wit:
Commencing at the N 1/4 CORNER of said Section 7, thence S 90° 00' 00" E, 443.48' to the point of beginning of said reference line; thence S 1° 26' 49" E, 525.44', thence continuing S 1° 26' 49" E, 387.41'; thence S 85° 39' 55" E, 114.11'; thence S 5° 54' 58" W, 369.78' to a point in the centerline of S.T.H. "133" and point of termination of said reference line; said described tract containing 13.97 acres, more or less, and is subject to an easement for S.T.H. "133" along the southerly side thereof. Intending to extend or shorten the line that bears S 1° 26' 49" E from the point of beginning to intersect the north line of said NW 1/4 of the NE 1/4 and to extend or shorten the line that bears S 5° 54' 58" W from the point of termination of said reference line to the South line of said NW 1/4 of the NE 1/4.

Surveyor's Note: Acreage calculations were based on occupied corner locations as shown on the plat of survey. The occupied locations do not necessarily correspond with true title lines.

SURVEYOR'S CERTIFICATE:

I hereby certify that I have made a survey according to the instructions and/or description furnished me and that the plat drawn is a correct representation of that survey to the best of my knowledge and belief.

Laurence E. Schmit

Laurence E. Schmit RLS No. S-1312



C:\D\94S-43\PARCELA.DES

