

PLAT OF SURVEY

LOCATED IN THE SW1/4 OF THE SECTION 4, T5N, R5W, VILLAGE GROVE, GRANT COUNTY, WISCONSIN.

NE1/4 OF PATCH

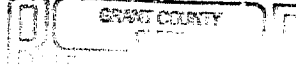

MAR 16 1994

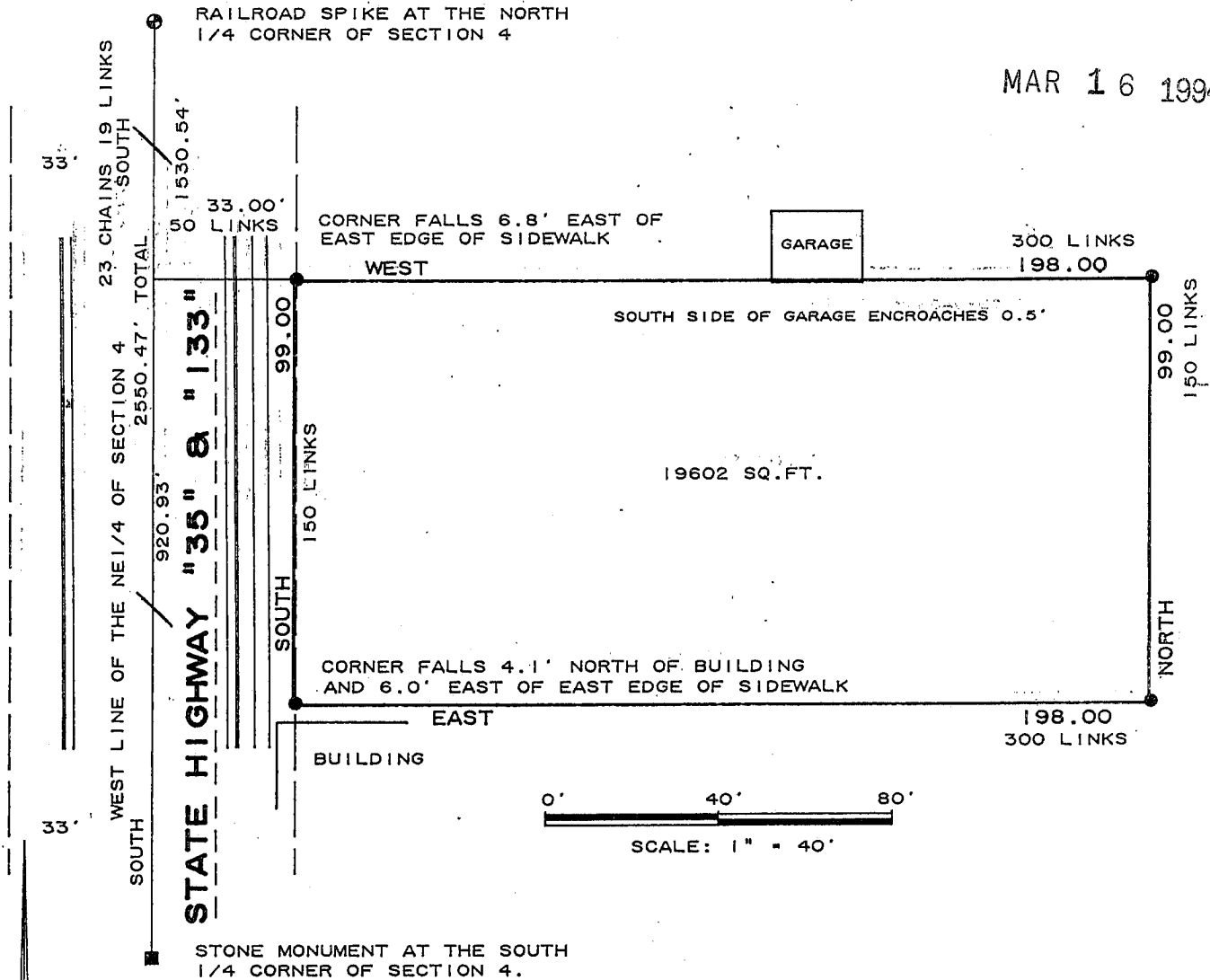

LEGAL DESCRIPTION OF PROPERTY

FROM VOLUME 598, PAGE 248 IN THE OFFICE OF THE GRANT COUNTY REGISTER OF DEEDS

COMMENCING AT A POINT 23 CHAINS AND 19 LINKS SOUTH AND 50 LINKS EAST OF THE QUARTER SECTION CORNER ON THE NORTH SIDE OF SECTION 4, T5N, R5W; THENCE SOUTH 150 LINKS; THENCE EAST 300 LINKS; THENCE NORTH 150 LINKS; THENCE WEST 300 LINKS TO THE POINT OF BEGINNING.

LEGEND AND NOTES

● DENOTES 3/4" X 24" SOLID ROUND IRON ROD WEIGHING 1.50 LBS PER LINEAL FOOT SET.

1.) BEARINGS ARE REFERENCED TO THE WEST LINE OF THE NE1/4 OF SECTION 4, T5N, R5W, ASSUMED TO BEAR AND RECORDED AS NORTH.

SURVEYOR'S CERTIFICATE

I HAVE SURVEYED THE ABOVE DESCRIBED PROPERTY AND THE MAP SHOWN HEREON IS A TRUE REPRESENTATION THEREOF AND SHOWS THE SIZE AND LOCATION OF THE PROPERTY AND ITS EXTERIOR BOUNDARIES. THIS SURVEY WAS PREPARED UNDER THE DIRECTION OF JERRY COOLEY AND IS MADE FOR THE EXCLUSIVE USE OF THE PRESENT OWNERS OF THE PROPERTY AND THOSE WHO PURCHASE, MORTGAGE OR GUARANTEE THE TITLE THERETO WITHIN ONE YEAR FROM THE DATE HEREOF. AS TO THEM I WARRANT THE ACCURACY OF SAID SURVEY AND MAP.
DATED THIS 12TH DAY OF MARCH, 1994

RICHARD MARKS R.L.S #1473

PREPARED FOR:
JERRY COOLEY
P.O. BOX 63
PATCH GROVE, WISCONSIN 53817

