

87

MAR 15 1994

PLAT OF SURVEY for: Leola Skaife

of part of the SE 1/4 of the SE 1/4 of Section 24,
T6N, R2W, Village of Preston, Grant County, WI.

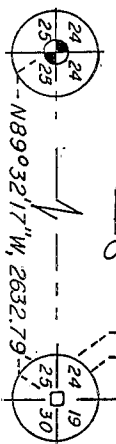
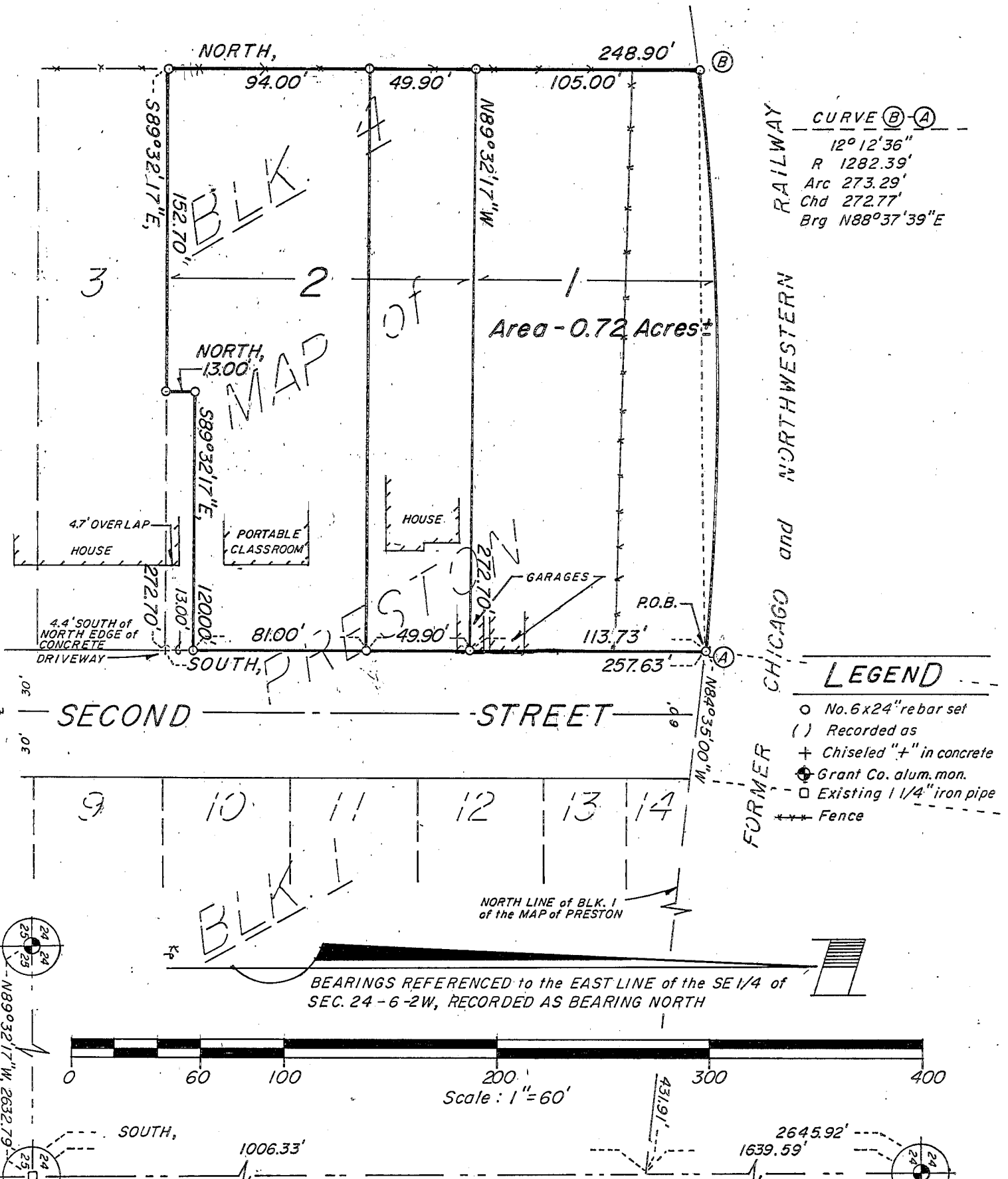

WISCONSIN
 BRUCE D. BOWDEN
 S-1250
 SURVEYOR

Bruce D. Bowden
 March 11, 1994

BOWDEN SURVEYING
 619 W. Merrimac St.
 Dodgeville, WI 53533
 1994 (608) 935-5513

DESCRIPTION "A"

Lots 1 and 2 of Block 4 of the Map of Preston, except the South 94' of Lot 2, being located in the Southeast 1/4 of the Southeast 1/4 of Section 24, Town 6 North, Range 2 West, Village of Preston, Grant County, Wisconsin.

DESCRIPTION "B"

The South 94' of Lot 2 of Block 4 of the Map of Preston, excepting therefrom the South 13' of the East 120' of said Lot 2, being located in the Southeast 1/4 of the Southeast 1/4 of Section 24, Town 6 North, Range 2 West, Village of Preston, Grant County, Wisconsin

DESCRIPTION "C"

The South 13' of the East 120' of Lot 2 of Block 4 of the Map of Preston, being located in the Southeast 1/4 of the Southeast 1/4 of Section 24, Town 6 North, Range 2 West, Village of Preston, Grant County, Wisconsin.

SURVEYOR'S CERTIFICATE

I, Bruce D. Bowden, Registered Wisconsin Land Surveyor - 1250, do hereby certify that I have surveyed, monumented and mapped the property described hereon in accordance with the instructions of Leola Skaife, and that this map is a correct representation thereof to the best of my knowledge and belief.

Bruce D. Bowden *March 11, 1993*

Bruce D. Bowden, RLS - 1250 Date
BOWDEN SURVEYING
619 W. Merrimac St.
Dodgeville, WI 53533
Phone (608) 935 - 5513

