

PLAT OF SURVEY

SURVEY FOR: CHARLES E. BRANSON

OCTOBER 15, 1993

81

FEB 15 1994

LOTS 3 AND 4, BLOCK 15, SECOND PARK ADDITION, VILLAGE OF BLUE RIVER AND THE SOUTH TEN (10) FEET (VACATED) OF PARK BOULEVARD ADJACENT TO LOT 4, BEING A PART OF THE NORTHWEST QUARTER (NW¹/₄) OF THE NORTHEAST QUARTER (NE¹/₄) OF SECTION 11, T. 8N., R. 2W., GRANT COUNTY, WISCONSIN.

SHEET 1 OF 1

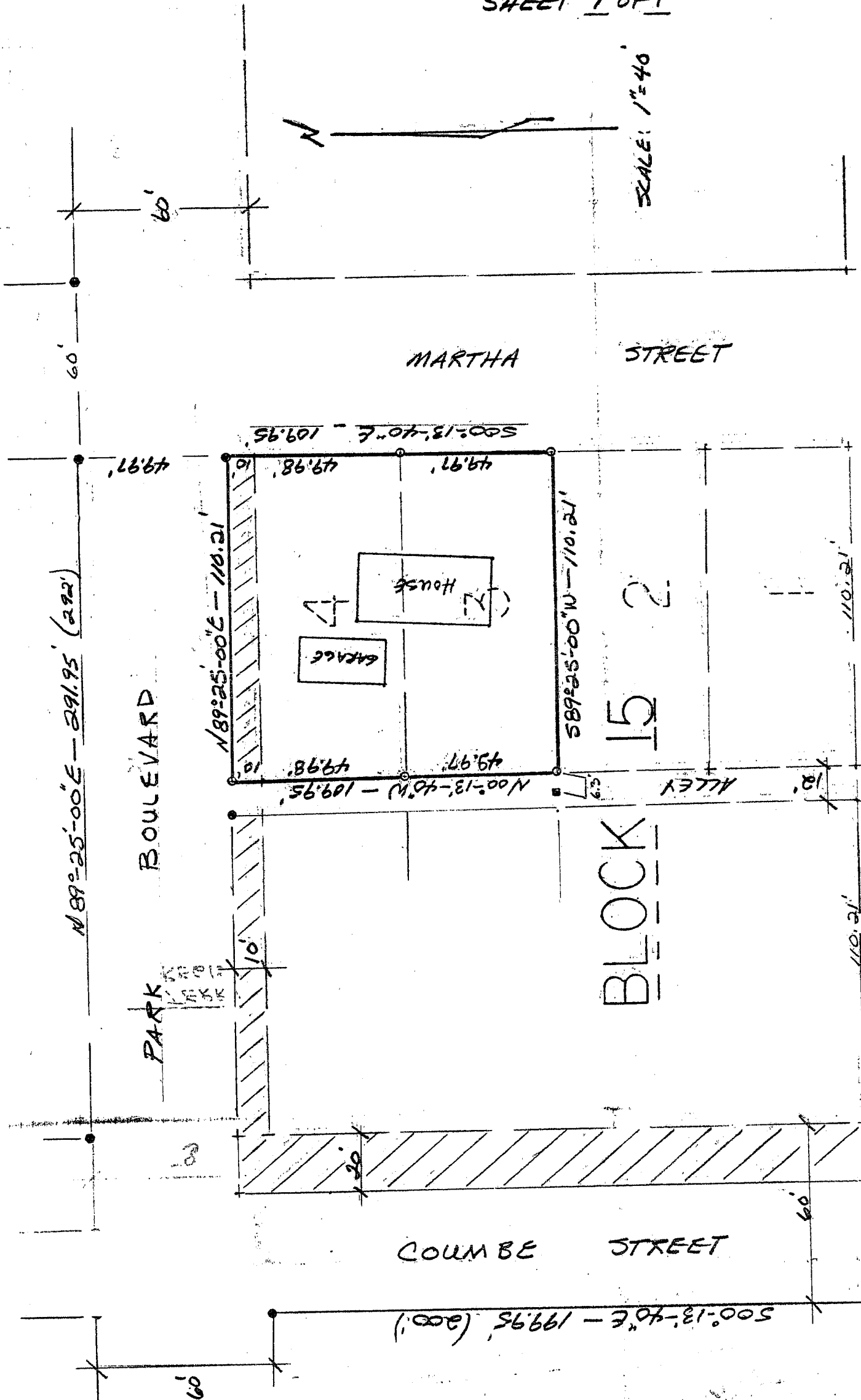

(Dashed) PLATTED DISTANCE
 (Hatched) AREA VACATED

LEGEND:
 • 5/8" REBAR FOUND.
 • 1" Ø IRON PIPE FOUND.
 • SQUARE STEEL (HOLLOW).
 • 1" Ø X 24" IRON PIPE WEIGHING 1.13 lbs./lin. ft. PLACED.

TERRY L. CORNELL
 REGISTERED LAND SURVEYOR 5-1905

TERRY L. CORNELL
 5-1905
 WISCONSIN
 OCTOBER 20, 1993

977.001