

78

FEB 15 1994

# PLAT OF SURVEY

FOR: KENNETH JEWELL  
305 MOUNDVIEW ROAD  
COBB, WI 53526

BY: JEWELL & ASSOCIATES  
GREG A. JEWELL P.E., R.L.S.  
P.O. BOX 718  
SPRING GREEN, WI 53588  
608-588-7484

DATED FEBRUARY 9, 1994

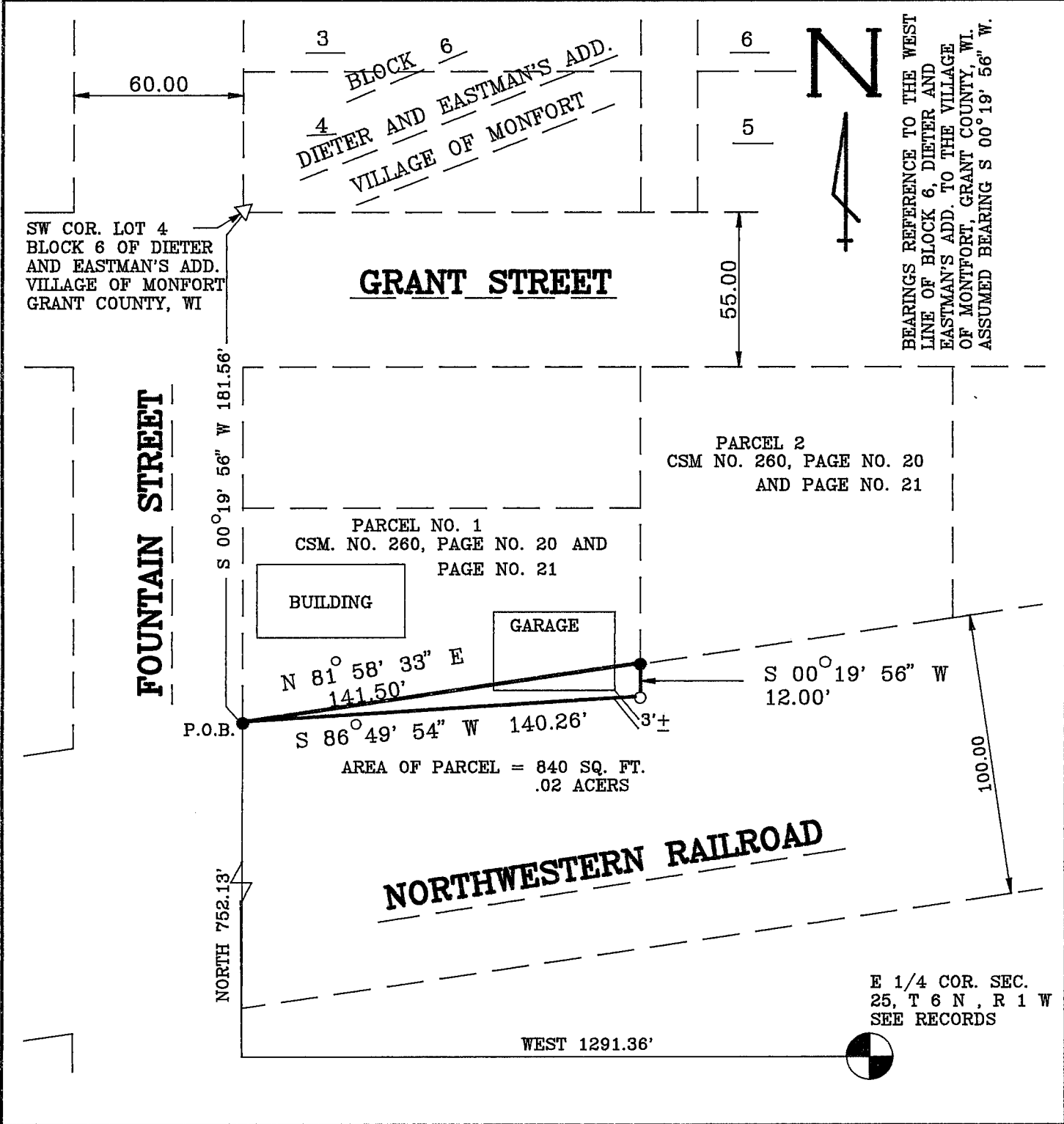

## LEGEND

- ▽ FOUND CHISLED X IN CONCRETE SIDEWALK
- FOUND 1" IRON PIPE
- NO. 6 REBAR X 24" SET WT = 1.502 LB./LIN. FT.

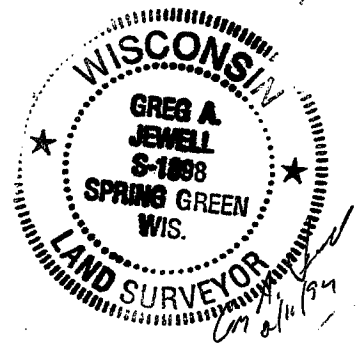
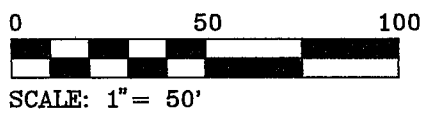

FEB 15 1994

# PLAT OF SURVEY

FOR: KENNETH JEWELL  
305 MOUNDVIEW ROAD  
COBB, WI 53526

BY: JEWELL & ASSOCIATES  
GREG A. JEWELL P.E., R.L.S.  
P.O. BOX 718  
SPRING GREEN, WI 53588  
608-588-7484

DATED FEBRUARY 9, 1994

## SURVEYOR'S CERTIFICATE

I, Greg A. Jewell, Registered Land Surveyor, S-1898, hereby certify that under the direction of Kenneth Jewell, owner, I have surveyed, divided and mapped a parcel of land located in the SE 1/4 of the NE 1/4 of Section 25, T 6 N, R 1 W, Village of Monfort, Grant County, Wisconsin, more fully described as follows;

Commencing at the Southwest Corner of Lot 4, Block 6, of Dieter and Eastman's Addition to the Village of Monfort, Grant County, Wisconsin, thence S 00° 19' 56" W, 181.56' along the East Right of Way line of Fountain Street to the Point of Beginning; thence N 81° 58' 33" E, 141.50' along the South line of Parcel 1 of Certified Survey Map No. 260, Page 20 and 21, thence S 00° 19' 56" W, 12.00', thence S 86° 49' 54" W, 140.26' to the Point of Beginning.

Said parcel contains 0.02 acres (840 Square feet) and is subject to any and all conveyances of record.

That I have complied with the regulations of Grant County and A.E. 7.0 of the Administrative Code of the State of Wisconsin to the best of my knowledge and belief.

That such plat is a correct representation of all exterior boundaries of the land surveyed and the subdivision thereof made.

Dated this 9th day  
of February, 1994  
Spring Green, WI



*Greg A. Jewell*  
\_\_\_\_\_  
Greg A. Jewell P.E., R.L.S.  
Registered Land Surveyor  
S-1898  
Spring Green, WI