

Sec 25 T1N, R1W

GRANT COUNTY CLERK  
75

# PLAT OF SURVEY

JAN 28 1994

## LEGAL DESCRIPTION:

A parcel of land located in the Southeast quarter of the Northeast quarter of Section 25 Town 1 North, Range 1 West, 4 th P.M., Village of Hazel Green, Grant County, Wisconsin described as follows:

Commencing at the East 1/4 Corner of said Section 25; thence S 88° 54' 13" W, 238.98' to the place of beginning; thence N 01° 02' 16" W, 132.50' ; thence S 88° 54' 13" W, 135.85' to the Northeast corner of a parcel of land described in Volume 374 Page 486 of the Grant County Registry, thence S 01° 02' 16" E, 132.50' to the Southeast corner of a parcel of land described in Volume 374 Page 486 of the Grant County Registry ; thence N 88° 54' 13" E, 135.85' to the point of beginning.

Said parcel contains 18,000 square feet and is subject to any and all easements and right-of-ways of record.

## SURVEYORS CERTIFICATE:

I, Keith E. Dalsing, Registered Land Surveyor, S-1989, do hereby certify that I have surveyed, divided and mapped the lands described herein and that the map is a correct representation in accordance with the information provided.

Dated this 20th day of September, 1993

*Keith E. Dalsing*  
Keith E. Dalsing S - 1989  
Registered Land Surveyor

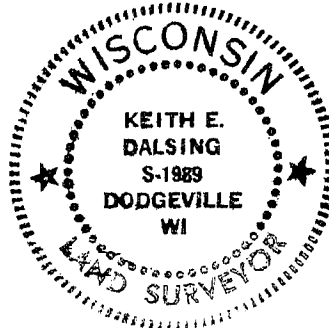

K. D. ENGINEERING CONSULTANTS  
2600 County Hwy. Y  
Dodgeville, WI 53533



Scale: 1" = 60'

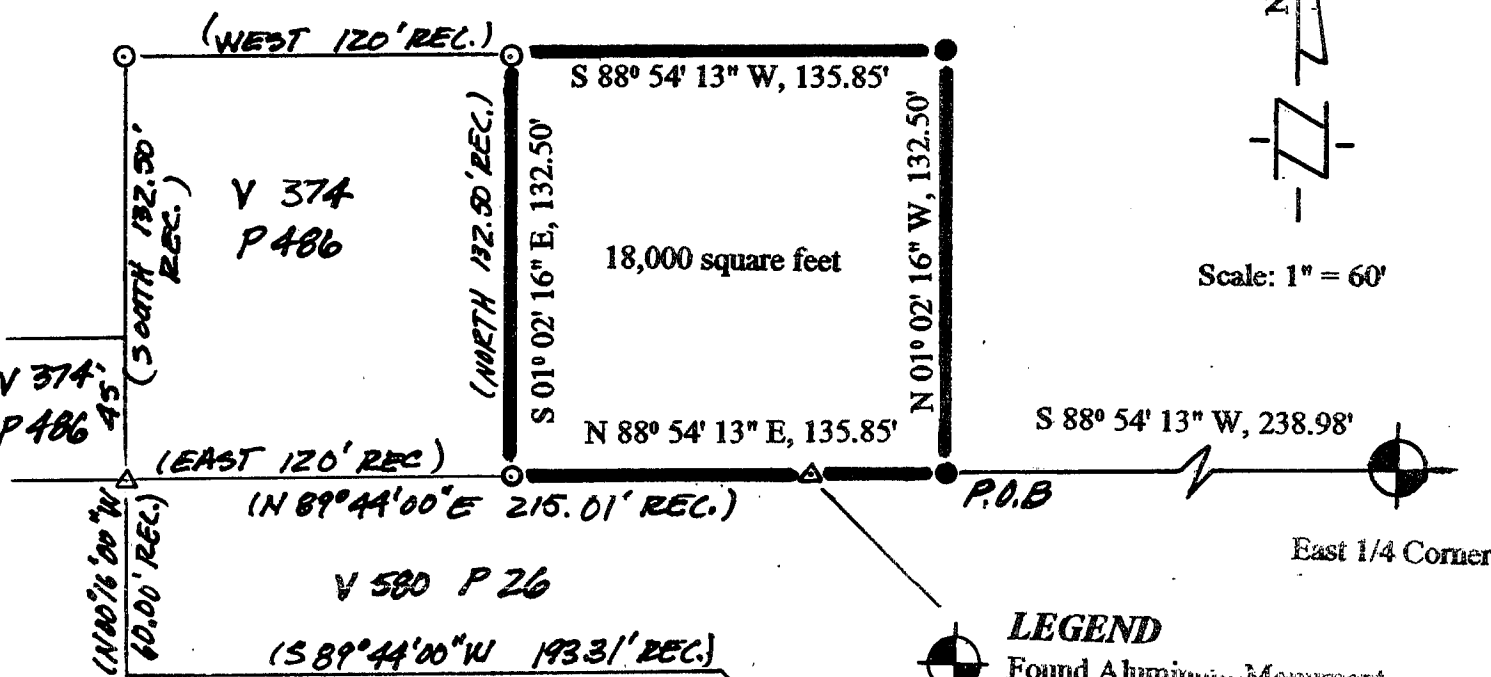

## SURVEYED FOR:

Village of Hazel Green  
1610 Fairplay St.  
Hazel Green, WI 53811

Bearings are referenced to the South line of the Southeast quarter of the Northeast quarter of Section 25 Town 1 North, Range 1 West, 4 th P.M., Village of Hazel Green, Grant County, Wisconsin assumed to bear S 88° 54' 13" W.