

PLAT OF SURVEY

NOV 26 1993

A survey of a parcel of land in located in the NE 1/4 and NW 1/4 of the NE 1/4 of Section 24, T. 7 N., R. 1 W., Grant County, Wisconsin.

Survey for:
 Omer and Lorriane Menke &
 Alois and Francis Menke
 Highland, Wisconsin

Surveyed By: Greg A. Jewell P.E., R.L.S.
 JEWELL & ASSOCIATES
 431 W. Hoxie St.
 P.O. Box 718
 Spring Green, WI 53588

Date of Survey - November 8, 1993

- LEGEND**
- ⊙ - Set 3/4" x 24" Rebar
 - G - Garage
 - H - House
 - S - Shed
 - C - Corn Crib
 - ⊙ - Section Corner See County Records for Exact Description

CURVE DATA

CURVE 1	CURVE 2
R= 187.82'	R= 154.82'
L= 208.73'	L= 198.34'
LC= 198.15'	LC= 185.05'
CENTRAL ANGLE 63° 40' 28"	73° 24' 04"
CHORD BEARING N 29° 38' 26" E	N 34° 30' 14" E

NORTH
 BEARINGS REFERENCED TO THE
 NORTH LINE OF SECTION 24,
 T. 7 N., R. 1 W., ASSUMED WEST

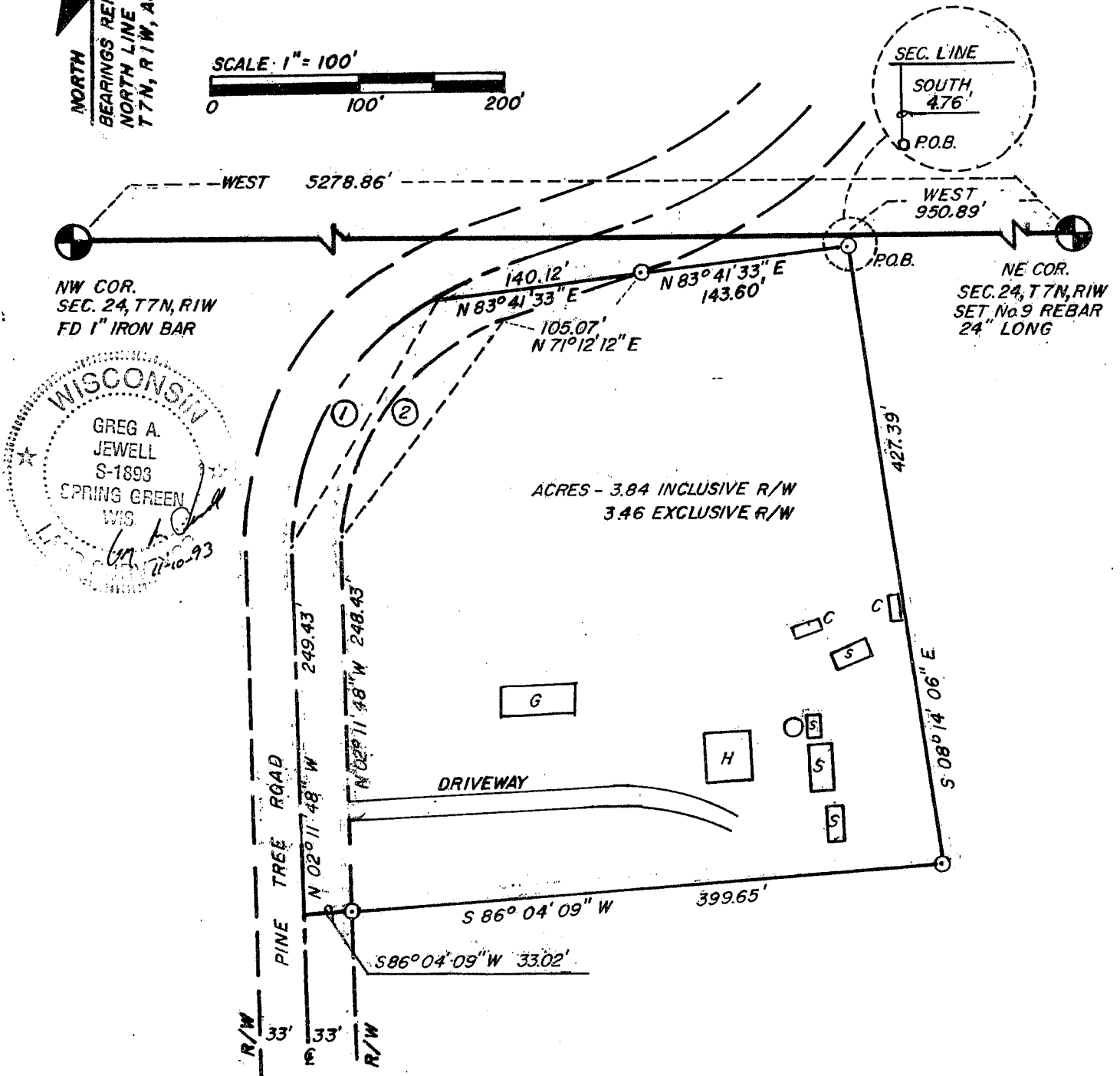
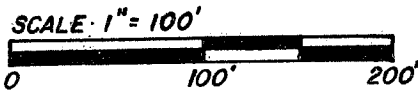

WISCONSIN
 GREG A. JEWELL
 S-1893
 SPRING GREEN, WIS.
 11-10-93

8

SURVEYOR'S CERTIFICATE

I, Greg A. Jewell, Registered Land Surveyor, S-1898, hereby certify that under the direction of Omer & Alois Menke, owners, I have surveyed, divided, and mapped a parcel of land located in the NE 1/4 and NW 1/4 of the NE 1/4 of Section 24, T. 7 N., R. 1 W., Town of Castle Rock, Grant County, Wisconsin, more fully described as follows:

Commencing at the Northeast Corner of said Section 24, Thence West along the North line of said Section 24, 950.89 feet, thence South 4.76 feet to the Point of Beginning, thence S 08° 14' 06" E, 427.39 feet, thence S 86° 04' 09" W, 399.65 feet to a point on the Easterly right of way line of Pine Tree Road, thence continuing S 86° 04' 09" W, 33.02 feet to a point in the Centerline of said Pine Tree Road, thence N 02° 11' 48" W, along the centerline of said Pine Tree Road, 249.43 feet to the point of curvature of a curve to the right having a central angle of 63° 40' 28" and a radius of 187.82 feet, thence Northeasterly, 208.73 feet along the arc of said curve, said arc also being the centerline of Pine Tree Road, the long chord of which bears N 29° 38' 26" E, 198.15 feet, thence N 83° 41' 33" E, 140.12 feet to a point on the Easterly right of way line of said Pine Tree road, thence continuing N 83° 41' 33" E, 143.60 feet to the Point of Beginning.

Said parcel contains 3.84 acres inclusive of road right of way and 3.46 acres exclusive of road right of way. Said parcel is subject to any and all conveyances of record.

That I have complied with the regulations of Grant County and A.E. 7.0 of the Administrative Code of the State of Wisconsin to the best of my knowledge and belief.

That such plat is a correct representation of all the exterior boundaries of the land surveyed and the subdivision thereof made.

Dated this 10th day of November, 1993
Spring Green, WI

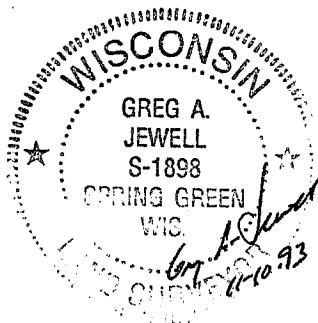

Greg A. Jewell 11-10-93
Greg A. Jewell P.E., R.L.S.
Registered Land Surveyor
S-1898
Spring Green, WI