

Sec. 3, T4N, R3W

GRANT COUNTY CLERK  
RECEIVED  
6

# MORTGAGE SURVEY

NOV 15 1993

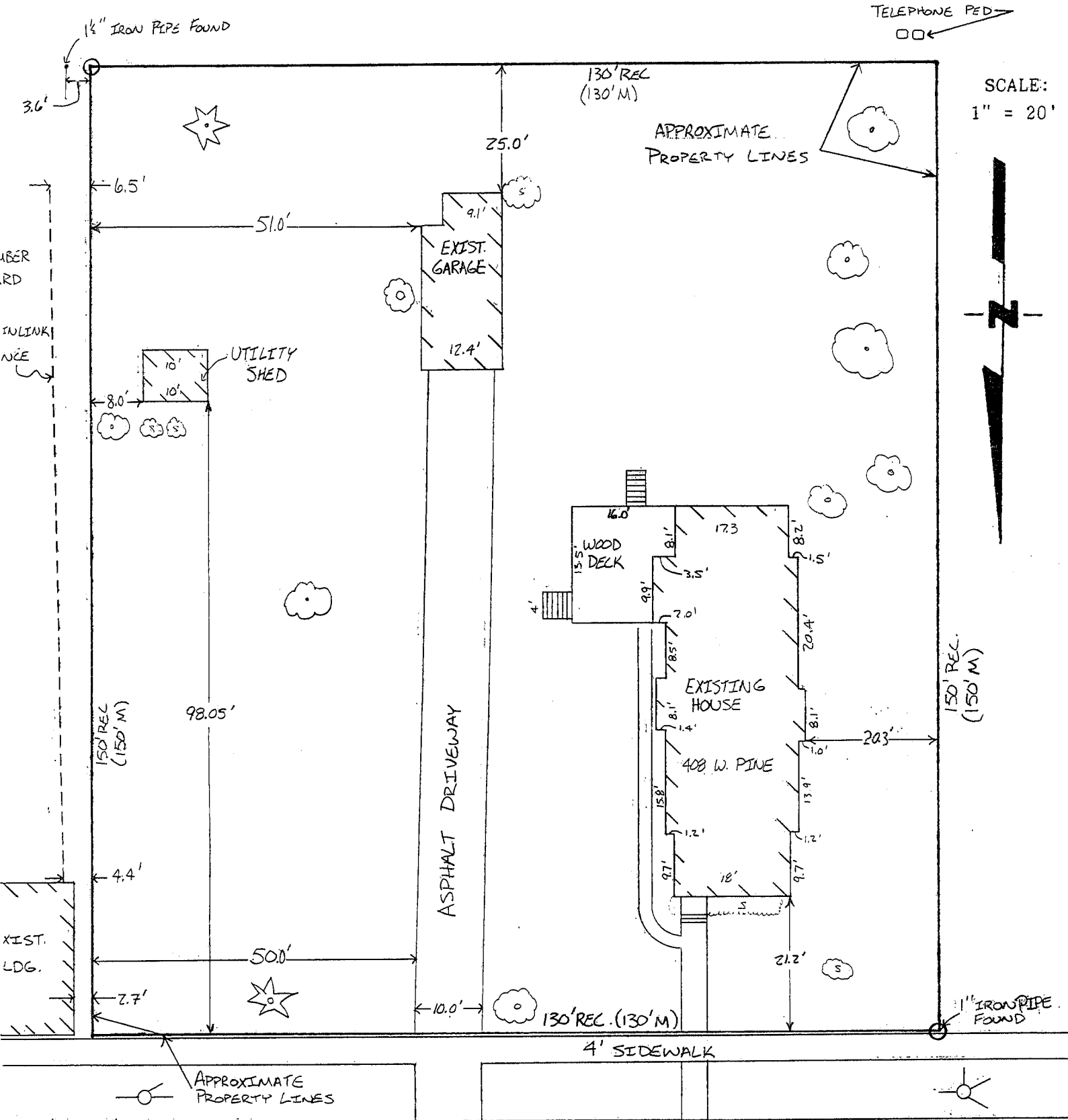

SCALE:  
1" = 20'



W. PINE STREET

*David F. Burbach*  
 DAVID F. BURBACH  
 S-2019  
 REGISTERED LAND SURVEYOR  
 OCTOBER 20, 1993

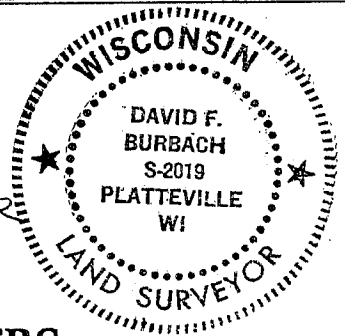

## BURBACH MUNICIPAL & CIVIL ENGINEERS

LEGAL DESCRIPTION:

Commencing at the center of Section 3, T 4 N, R 3 W of the 4th P.M. City of Lancaster, Grant County, Wisconsin; thence North 366 feet; thence East 160 feet to the place of beginning; thence East 130 feet; thence South 150 feet; thence West 130 feet; thence North 150 feet to the place of beginning. Said lands also being described as Lot 6, Block 15 of the Assessment Plat, of the City of Lancaster, Grant County, Wisconsin.

SURVEYOR'S NOTE:

As clients of Burbach Municipal & Civil Engineers, I/we request that the inspection be made according to the following specifications:

- 1). Only enough work be performed to satisfy the requirements of the lending institution.
- 2). Only recorded (Deed) distances and bearings be shown.

It is specifically intended to exempt this inspection from the requirements of A-E 7.03, A-E 7.05(2), (3) and (4), and A-E 7.06 of the Wisconsin Administrative Code, and is so stated and agreed to as required by A-E 7.01(2).

*Jan Wawrzek*

Dated October 14, 1993

CERTIFICATE: I hereby certify that I have inspected the above described parcel and that the above map is a true representation thereof and shows the approximate location of the parcel, its recorded exterior boundaries, the location of all visible roadways and encroachments, if any. This inspection is made for the use of the purchasers mortgage institution and is valid for one-half year from the date hereof. I further certify that such inspection and the representation thereof hereon are true and correct to the best of my knowledge and belief.

*David F. Burbach*

David F. Burbach  
S-2019  
Registered Land Surveyor  
October 14, 1993

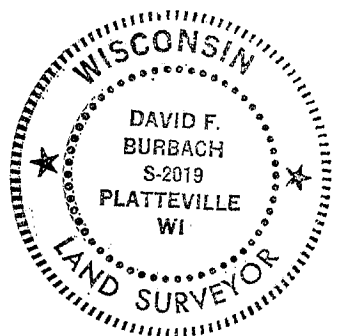
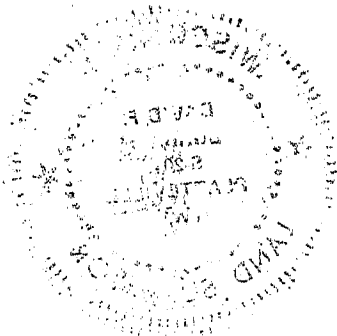

**BURBACH MUNICIPAL & CIVIL ENGINEERS**