

Sec 22, T2N, R2W

SURVEY PLAT

4

Bearings are referenced to the South line of the Northwest 1/4 of Section 22, T2N, R2W, Grant County, WI recorded as North 89°43'00" West.

East 1/4 Corner
T2N, R2W, Section 22
Grant County, WI
Found Berntsen Monument

Center 1/4 Corner
T2N, R2W, Section 22
Grant County, WI
Found Berntsen Monument

Surveyed For:
Gene Dietzel
Dickeyville, WI

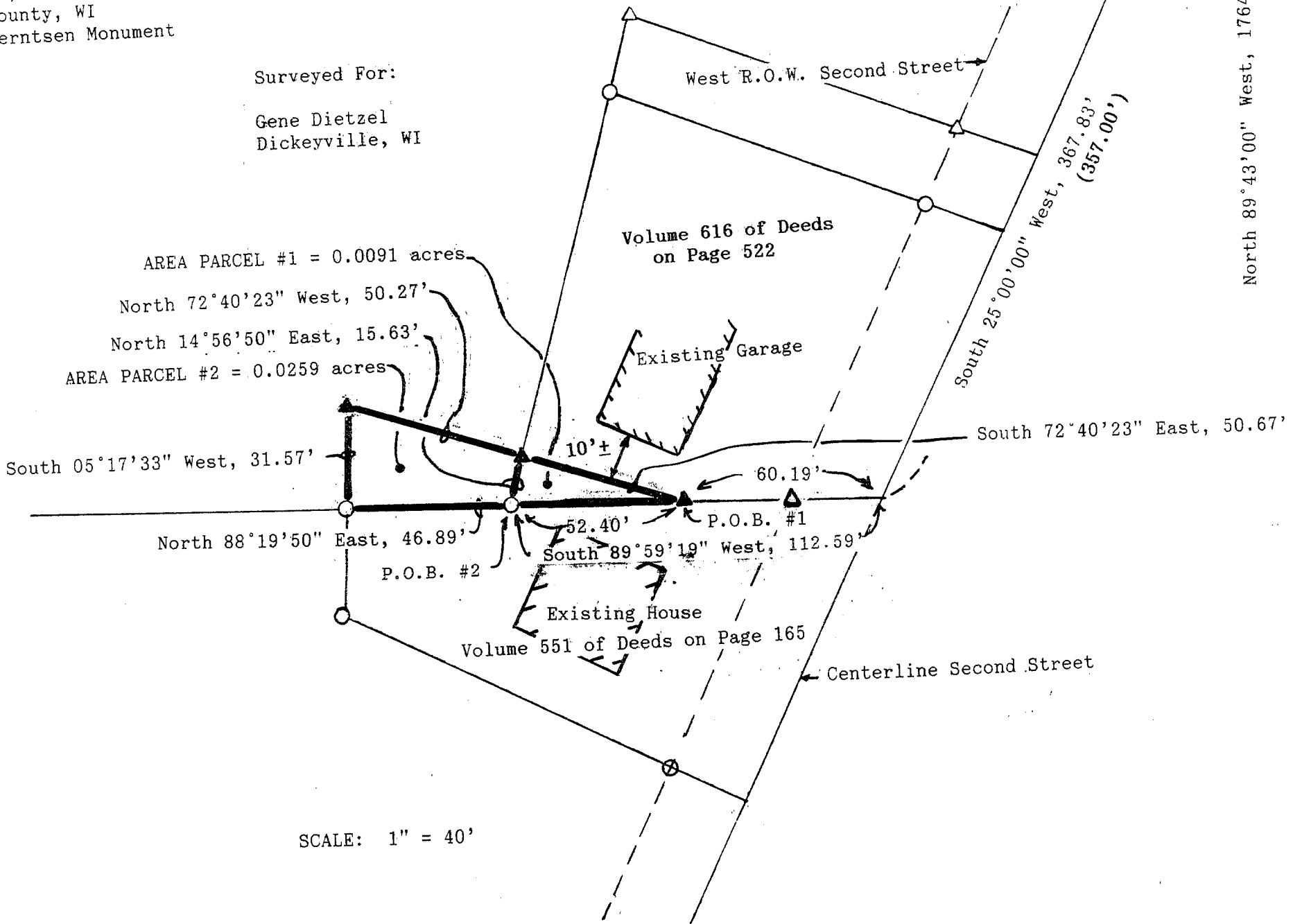

SCALE: 1" = 40'

LEGEND

- = Found 1" Pipe
- △ = Found 3/4" Rebar
- ▲ = Set #6 Rebar
- ⊗ = Found Drill Hole
- () = Recorded As

David F. Burbach
 David F. Burbach
 S-2019
 Registered Land Surveyor
 August 11, 1993



NOV 15 1993

LEGAL DESCRIPTION PARCEL #1 - Wagner to Dietzel

I, David F. Burbach, Registered Land Surveyor, hereby certify that I have surveyed a parcel of land located in the Northwest 1/4 of the Southeast 1/4 of Section 22, T2N, R2W, Grant County, Wisconsin, described as follows:

Commencing at the East 1/4 Corner of said Section 22; thence North 89°43'00" West, 1764.65' along the North line of the Southeast 1/4 of said Section 22; thence South 25°00'00" West, 367.83'; thence South 89°59'19" West, 60.19' along the South line of property recorded in Volume 616 of Deeds on Page 522; thence to the point of beginning; thence continuing South 89°59'19" West, 52.40' along the said South line to the Southwest corner of property recorded in Volume 616 of Deeds on Page 522; thence North 14°56'50" East, 15.63' along the West line of property recorded in Volume 616 of Deeds on Page 522; thence South 72°40'23" East, 50.67' to the point of beginning.

Said parcel contains 0.0091 acres and is subject to any and all easements and right-of-ways of record.

LEGAL DESCRIPTION PARCEL #2 - Reese to Dietzel

I, David F. Burbach, Registered Land Surveyor, hereby certify that I have surveyed a parcel of land located in the Northwest 1/4 of the Southeast 1/4 of Section 22, T2N, R2W, Grant County, Wisconsin, described as follows:

Commencing at the East 1/4 Corner of said Section 22; thence North 89°43'00" West, 1764.65' along the North line of the Southeast 1/4 of said Section 22; thence South 25°00'00" West, 367.83'; thence South 89°59'19" West, 112.59' along the South line of property recorded in Volume 616 of Deeds on Page 522; thence to the point of beginning; thence North 14°56'50" East, 15.63' along the West line of property recorded in Volume 616 of Deeds on Page 522; thence North 72°40'23" West, 50.27'; thence South 05°17'33" West, 31.57' to the Northwest corner of property recorded in Volume 551 of Deeds on Page 165; thence North 88°19'50" East, 46.89' along the North line of property recorded in Volume 551 of Deeds on Page 165 to the point of beginning.

Said parcel contains 0.0259 acres and is subject to any and all easements and right-of-ways of record.

I further certify such survey and the representation thereof hereon are true and correct to the best of my knowledge and belief.

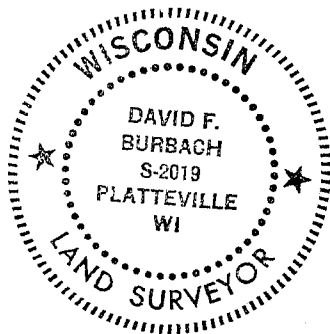

David F. Burbach
David F. Burbach
S-2019
Registered Land Surveyor
August 11, 1993