

PLAT OF SURVEY

Sec 29 T7N R1W

116

For: Alice Egge

DESCRIPTION

That part of the North 1/2 of the Southeast 1/4 of Section 29, Town 7 North, Range 1 West, Castle Rock Township, Grant County, Wisconsin, being more particularly described as:

Commencing at the Southwest corner of the said Southeast 1/4; thence N 1°02'37" W along the West line thereof 1365.76' to the North right-of-way line of County Trunk Highway 'Q' and the point of beginning; thence continuing N 1°02'37" W, 1275.38' to the center of Section 29; thence S 89°59'32" E along the North line of the said Southeast 1/4, 1344.45'; thence S 6°28'52" W along a fence, 628.39'; thence S 13°03'41" E, 535.12' to a 718.52' radius curve being the North right-of-way line of C.T.H. 'Q'; thence Westerly, 160.99' along said curve to the right, making a central angle of 12°50'16" and long chord of 160.66' that bears N 89°19'22" W; thence S 7°05'46" W, 45.00'; thence N 82°54'14" W, 589.25' to the beginning of a 873.52' radius curve; thence Southwesterly, 655.73' along the arc of last said curve to the left, making a central angle of 43°00'36" and a long chord of 640.44' that bears S 75°35'28" W to the point of beginning. Containing 34.66 acres (1,509,800 sq.ft.), more or less, and is subject to any and all easements of record and/or usage.

SURVEYOR'S CERTIFICATE

I, Bruce D. Bowden, Registered Wisconsin Land Surveyor - 1250, do hereby certify that I have surveyed, monumented and mapped the property described hereon in accordance with the instructions of Ms. Alice Egge, and that this map is a correct representation thereof to the best of my knowledge and belief.

Bruce D. Bowden Sept 8, 1993

Bruce D. Bowden, RLS - 1250
 BOWDEN SURVEYING
 619 West Merrimac St.
 Dodgeville, WI 53533
 Phone (608) 935 - 5513

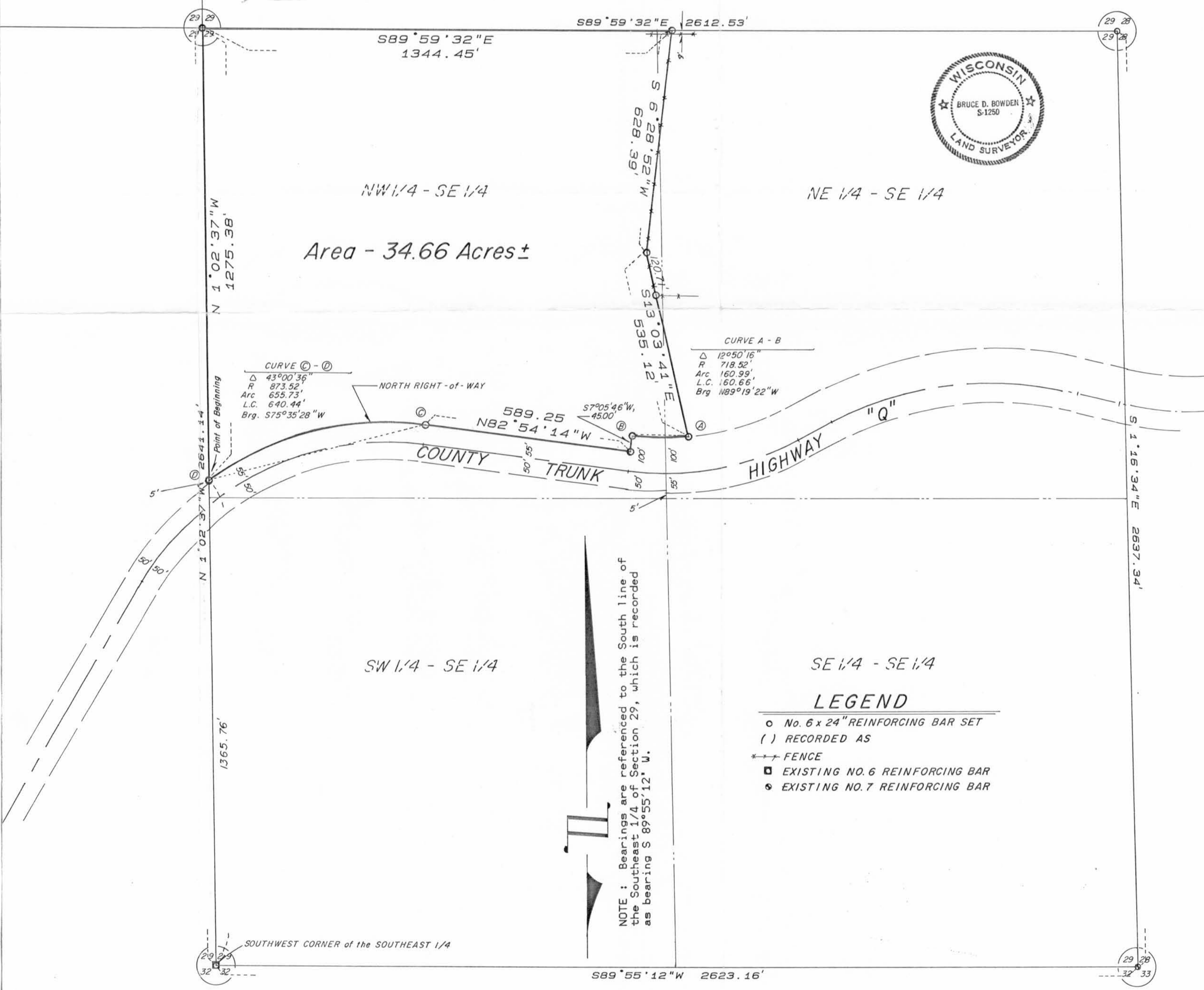

CURVE C - D
 Δ 43°00'36"
 R 873.52'
 Arc 655.73'
 L.C. 640.44'
 Brg. S 75°35'28" W

CURVE A - B
 Δ 12°50'16"
 R 718.52'
 Arc 160.99'
 L.C. 160.66'
 Brg N 89°19'22" W

NOTE: Bearings are referenced to the South line of the Southeast 1/4 of Section 29, which is recorded as bearing S 89°55'12" W.

LEGEND

- No. 6 x 24" REINFORCING BAR SET
- () RECORDED AS
- FENCE
- EXISTING NO. 6 REINFORCING BAR
- EXISTING NO. 7 REINFORCING BAR

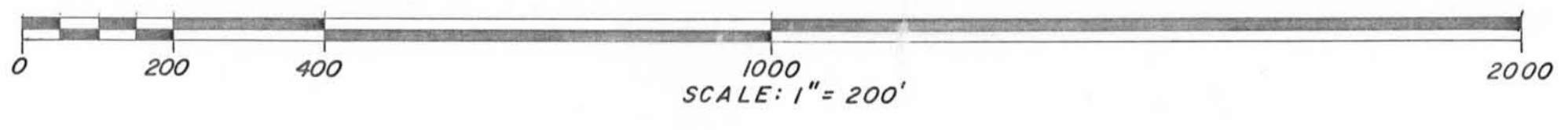

93068

93068