

# SURVEY PLAT

SURVEY FOR: BLUE RIVER VALLEY CHURCH

FEBRUARY 9, 1993

PARCEL LOCATED IN THE SOUTHWEST QUARTER (SW $\frac{1}{4}$ ) OF THE SOUTHEAST QUARTER (SE $\frac{1}{4}$ ) OF SECTION 33, T. 8 N., R. 1 W., TOWN OF MUSCODA, GRANT COUNTY, WISCONSIN.

All that part of the Southwest Quarter (SW $\frac{1}{4}$ ) of the Southeast Quarter (SE $\frac{1}{4}$ ) of Section 33, T. 8 N., R. 1 W., Town of Muscoda, Grant County, Wisconsin bounded and described as follows:

Commencing at the Southeast Corner of said Section 33; Thence West, 2369.49 feet along the South Line of the Southeast Quarter (SE $\frac{1}{4}$ ) of said Section 33; Thence N 05°-57'-01" W, 56.52 feet to a steel post, the Point of Beginning; Thence continuing N 05°-57'-01" W, 264.70 feet; Thence N 83°-50'-51" E, 48.96 feet; Thence S 06°-09'-09" E, 326.62 feet to a point on the South Line of the Southeast Quarter (SE $\frac{1}{4}$ ) of Section 33; Thence West, 50.39 feet along said South Line; Thence N 05°-57'-01" W, 56.52 feet to the Point of Beginning; Said parcel contains 16,045.5 square feet or 0.368 acre of land, being subject to a conveyance for roadway purposes.

SCALE: 1"=100'

BEARINGS ARE REFERENCED TO THE SOUTH LINE OF THE SOUTHEAST QUARTER (SE $\frac{1}{4}$ ) OF SECTION 33 ASSUMED: WEST

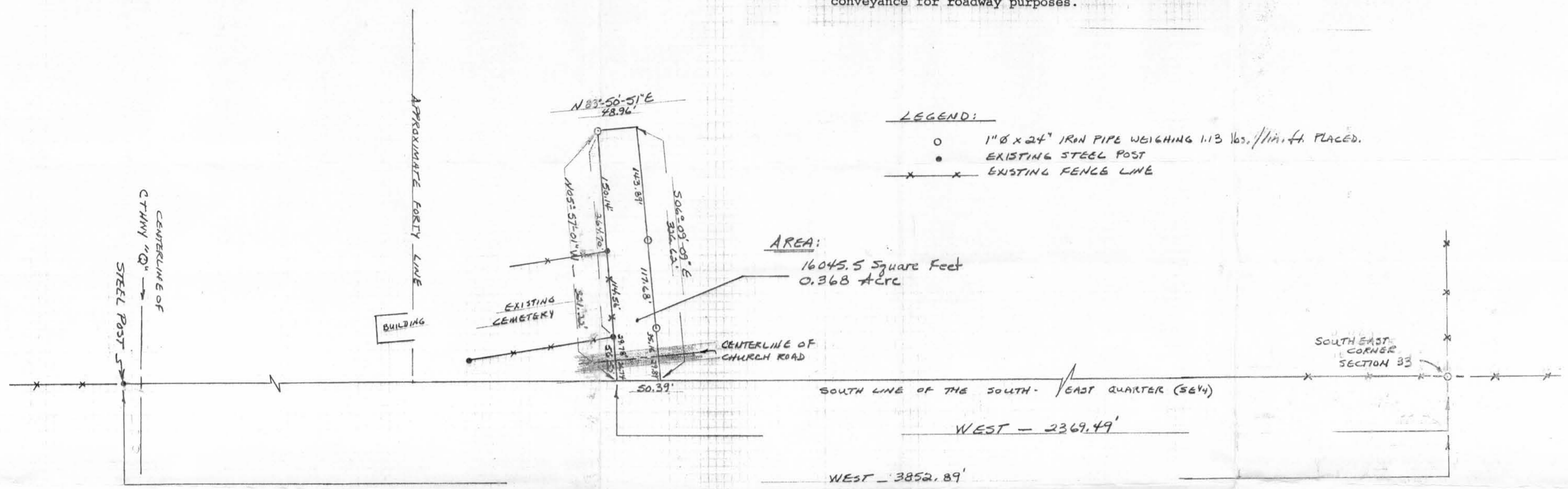

*Terry L. Cornell*  
 TERRY L. CORNELL  
 REGISTERED LAND SURVEYOR 5-1905