

MORTGAGE SURVEY

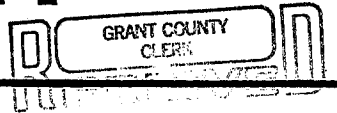

APPROXIMATE PROPERTY LINES

WOOD COMPOST BIN

NOV 15 1993

SCALE: 1"=30'

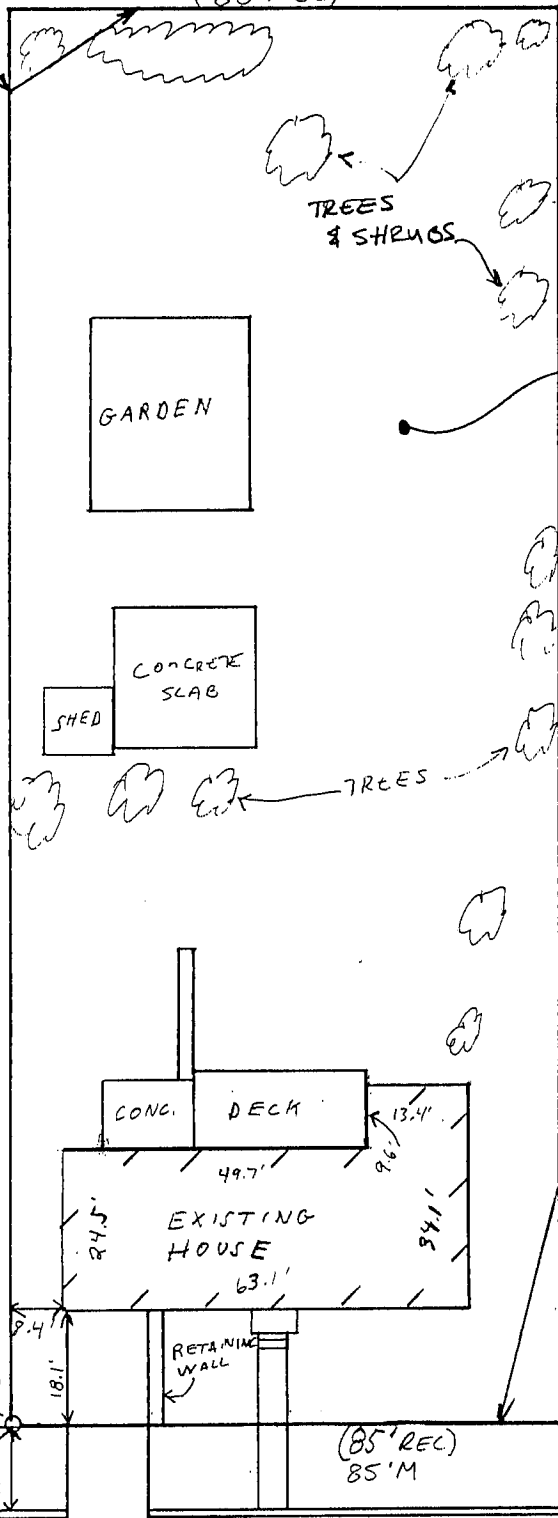

EAST 85' OF LOT 11 IN ROUNTREE'S NORTHEASTERN ADD. TO THE VILLAGE (NOW CITY) OF PLATTEVILLE

APPROXIMATE PROPERTY LINES

E. MADISON STREET

David F. Burbach

DAVID F. BURBACH
S-2019
REGISTERED LAND SURVEYOR
AUGUST 3, 1993



BURBACH MUNICIPAL & CIVIL ENGINEERS

921

LEGAL DESCRIPTION:

The east 85 feet of Lot 11 in Rountree's Northeastern Addition to the Village (now City) of Platteville, Grant Co., Wis., according to the recorded map or plat thereof.

SURVEYOR'S NOTE:

As clients of Burbach Municipal & Civil Engineers, I/we request that the inspection be made according to the following specifications:

1). Only enough work be performed to satisfy the requirements of the lending institution.

2). Only recorded (Deed) distances and bearings be shown.

It is specifically intended to exempt this inspection from the requirements of A-E 7.03, A-E 7.05(2), (3), and (4) and A-E 7.06 of the Wisconsin Administrative Code, and is so stated and agreed to as required by A-E 7.01(2).

Jean Wamczyk

Dated August 3, 1993

CERTIFICATE: I hereby certify that I have inspected the above described parcel and that the above map is a true representation thereof and shows the approximate location of the parcel, its recorded exterior boundaries, the location of all visible roadways and encroachments, if any. This inspection is made for the use of the purchasers' mortgage institution and is valid for one-half year from the date hereof. I further certify that such inspection and the representation thereof hereon are true and correct to the best of my knowledge and belief.

David F. Burbach

David F. Burbach
S-2019
Registered Land Surveyor
August 3, 1993

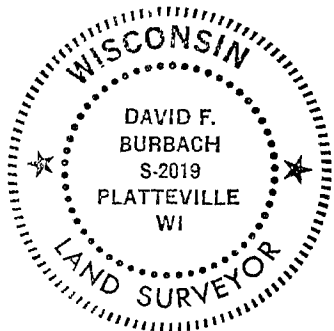

BURBACH MUNICIPAL & CIVIL ENGINEERS