

Sec 6, T4N, R2W

127

PLAT OF SURVEY FOR: STEVE & LORI LENZ

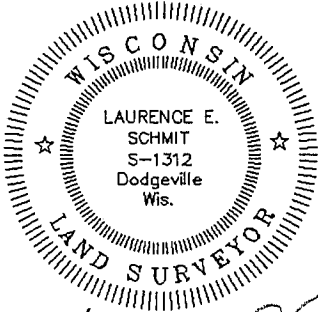

Laurence E. Schmit

CURVE 1

CENTRAL ANGLE 7°00'34"
 RADIUS 1095.92'
 ARC LENGTH 134.08'
 CHORD 133.99'
 CHORD BEARING N 87°26'47" E

DATED THIS 29TH DAY OF OCT., 1993

N 1/4 CORNER OF
 SECTION 6, T4N, R2W
 FOUND 1" IRON ROD
 OF RECORD & TIES IN
 PLACE

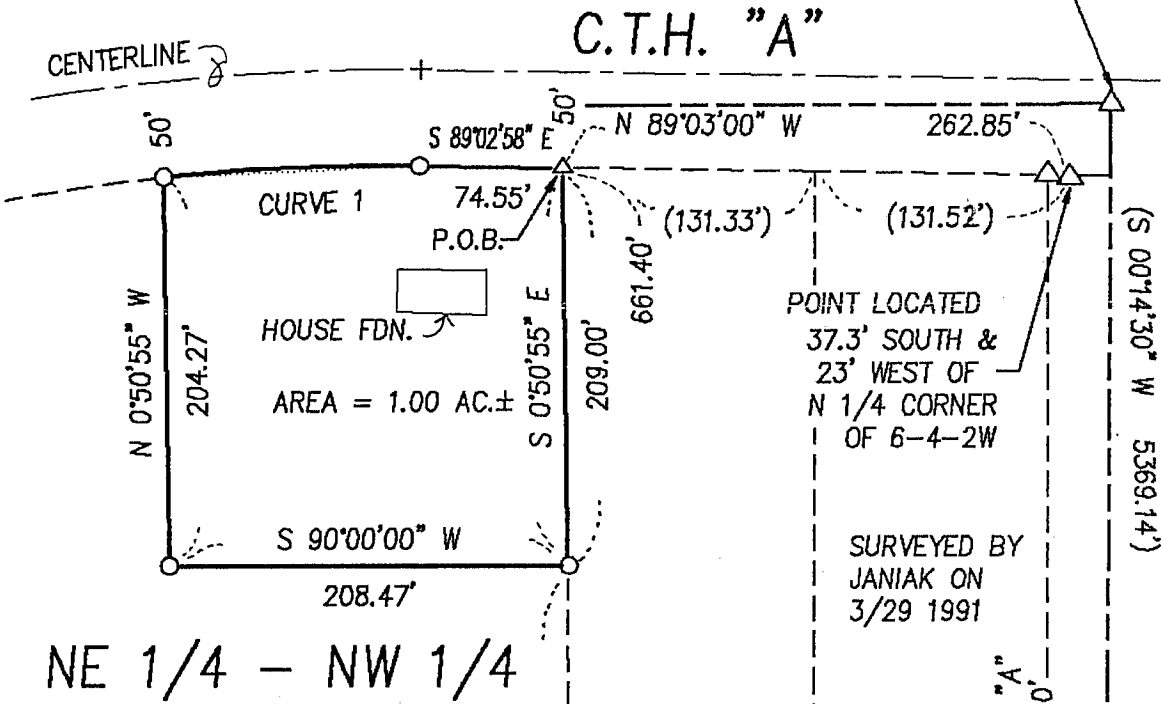

OFFICE DATA:	
JOB I.D.	93S-211
SURVEY CREW:	DM, BB
FIELD BOOK NO.:	93-11
DWG. STORED:	VERS 12
DRAWN BY:	LES
DRAWING NO.:	93211A1 OF 2
DATA FILE NO.:	IBM DATA 93-8

LEGEND:

- 1"X24"X1.13 #/LF IRON PIPE SET
- △ REBAR FOUND
- ▲ IRON PIPE FOUND
- POWER POLE
- X- FENCE
- () RECORDED AS
- + NO MONUMENT PLACED

SCALE: 1" = 100'

SHEET 1 OF 2

FOUND STAKE IS LOCATED
 N 80°59'39" E, 2.12' FROM
 IT'S RECORDED LOCATION

PLAT BEARINGS ARE REFERENCED TO THE JANIAK SURVEY
 AS MEASURED ALONG THE S RIGHT OF WAY LINE OF C.T.H. "A"
 WHICH LINE IS RECORDED AS BEARING S 89°03'00" E, 131.50'

S 1/4 COR.
 SECT. 6, T4N, R2W
 REPORTED TO BE
 3/4" IRON ROD

721

PLAT OF SURVEY
FOR : STEVE & LORI LENZ
SHEET 2 OF 2
JOB 93S-211

A parcel of land located in the NE 1/4 of the NW 1/4 of Section 6,
T4N, R2W, GRANT County, Wisconsin, more particularly described as
follows:

Commencing at the N1/4 corner of said section 6; thence
S 0° 00' 00" W, a distance of 37.30'; thence N 90° 00' 00" W, a
distance of 23.00'; thence N 89° 03' 00" W, a distance of 262.85'
to the POINT OF BEGINNING; thence S 0° 50' 55" E, a distance of
209.00'; thence S 90° 00' 00" W, a distance of 208.47'; thence N 0°
50' 55" W, a distance of 204.27' to the point of curvature of a
non-tangent curve, concave to the south, having a radius of
1095.92', a central angle of 7° 00' 34", and a chord of 133.99'
bearing N 87° 26' 47" E; thence easterly along said curve, a
distance of 134.08'; thence S 89° 02' 58" E, a distance of 74.55'
to the POINT OF BEGINNING; said described tract containing 43,560
square feet (1.000 acre), more or less.

SURVEYOR'S CERTIFICATE:

I hereby certify that I have made a survey according to the
instructions and/or description furnished me and that the plat
drawn is a correct representation of that survey to the best of my
knowledge and belief.

Laurence E Schmit

10/28/93

Laurence E. Schmit RLS No. S-1312

date

WP LES 91-1
93S-211.DES

