

Sec 29, T2N, R1W

126

PLAT OF SURVEY

FOR: MERRILL EGAN

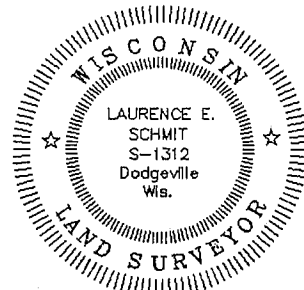

LEGEND:

- 1"x24"x1.13 #/LF IRON PIPE SET
- ROUND SOLID IRON BAR(SIZE INDICATED)
- △ REBAR FOUND
- △ IRON PIPE FOUND
- POWER POLE
- X- FENCE
- () RECORDED AS
- + NO MONUMENT PLACED

Laurence E. Schmit

DATED THIS 29TH DAY OF OCT., 1993

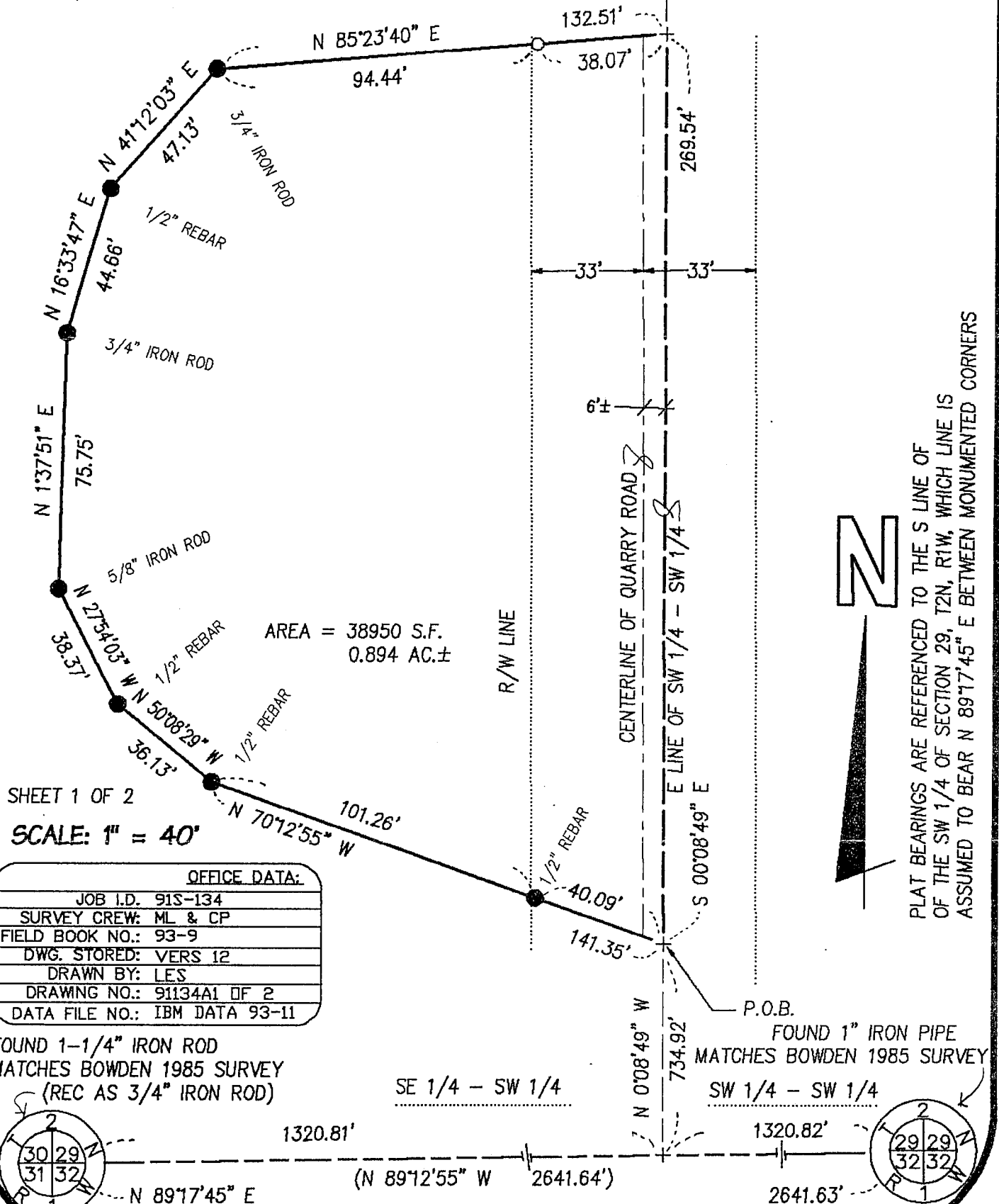

PLAT BEARINGS ARE REFERENCED TO THE S LINE OF OF THE SW 1/4 OF SECTION 29, T2N, R1W, WHICH LINE IS ASSUMED TO BEAR N 89°17'45" E BETWEEN MONUMENTED CORNERS

SHEET 1 OF 2

SCALE: 1" = 40'

OFFICE DATA:

JOB I.D.	91S-134
SURVEY CREW	ML & CP
FIELD BOOK NO.	93-9
DWG. STORED	VERS 12
DRAWN BY	LES
DRAWING NO.	91134A1 OF 2
DATA FILE NO.	IBM DATA 93-11

FOUND 1-1/4" IRON ROD
MATCHES BOWDEN 1985 SURVEY
(REC AS 3/4" IRON ROD)

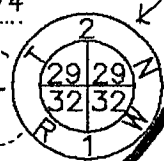

SCHMIT ENGINEERING & SURVEYING

206 S. IOWA ST DODGEVILLE, WI. 53533 (608)935-2721

151

PLAT OF SURVEY FOR: MERRILL EGAN
JOB NO. 91S-134
SHEET 2 OF 2

A parcel of land located in the SE 1/4 of the SW 1/4 of Section 29, T2N, R1W, GRANT County, Wisconsin, more particularly described as follows:

Commencing at the SW corner of said section 29; thence N 89° 17' 45" E, a distance of 1320.81'; thence N 0° 08' 49" W, a distance of 734.92' to the POINT OF BEGINNING; thence N 70° 12' 55" W, a distance of 141.35'; thence N 50° 08' 29" W, a distance of 36.13'; thence N 27° 54' 03" W, a distance of 38.37'; thence N 1° 37' 51" E, a distance of 75.75'; thence N 16° 33' 47" E, a distance of 44.66'; thence N 41° 12' 03" E, a distance of 47.13'; thence N 85° 23' 40" E, a distance of 132.51'; thence S 0° 08' 49" E, a distance of 269.54' to the POINT OF BEGINNING; said described tract containing 38,950 square feet (0.894 acre), more or less.

SURVEYOR'S CERTIFICATE:

I hereby certify that I have made a survey according to the instructions and/or description furnished me and that the plat drawn is a correct representation of that survey to the best of my knowledge and belief.

Laurence E. Schmit

10/29/93

Laurence E. Schmit RLS No. S-1312

date

IBM 93-12
91S-134.DES

