

City of Fennimore
lots 7+8
Block 10

125

NOV 1

PLAT of SURVEY

For: Kris & Bill Hipenbecker
and Sybil Koenecke

SE COR. BLK 3
FIELD'S ADD'N.

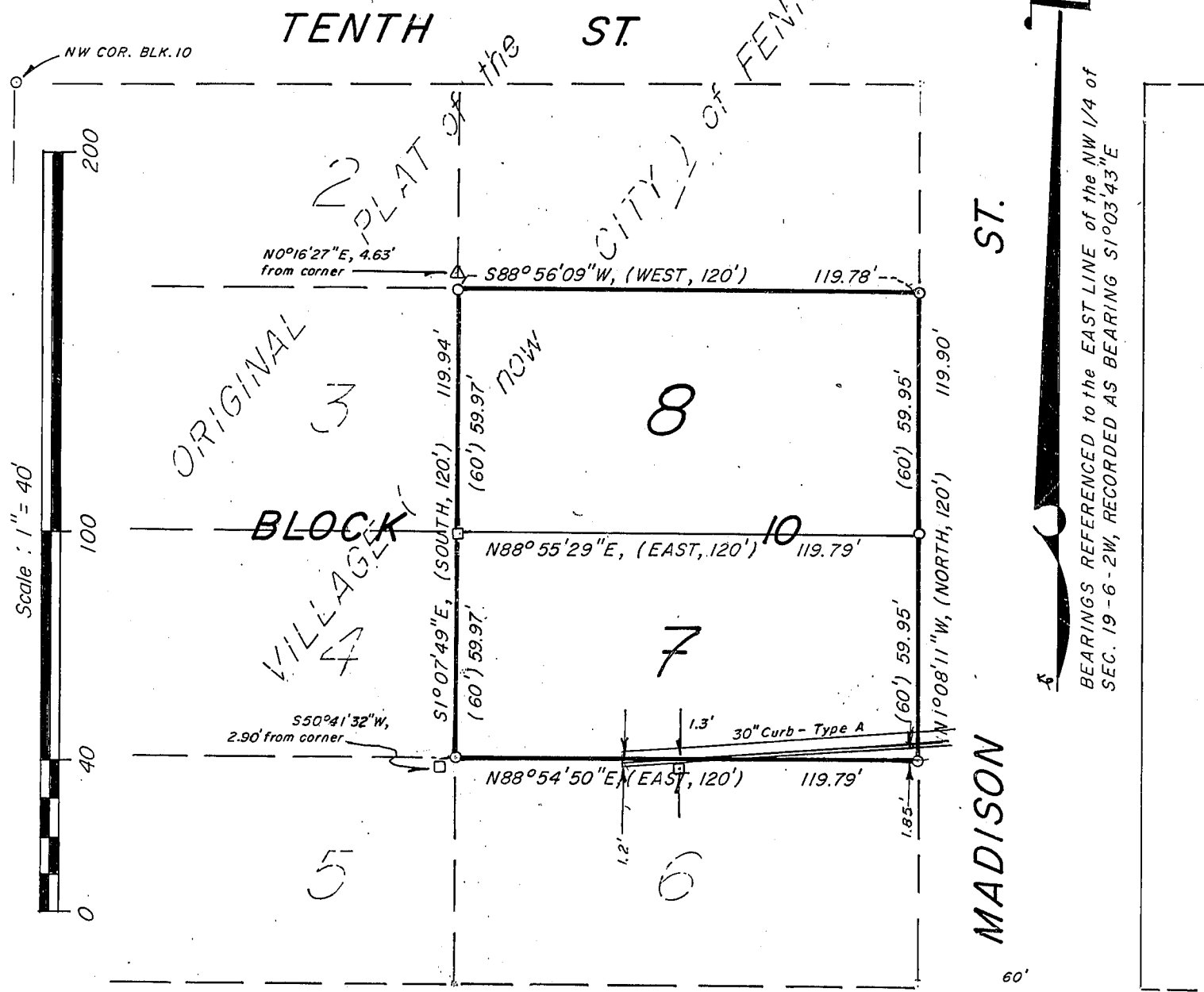

Legend

- No. 6 x 24" reinforcing bar set
- △ Existing 1" \varnothing iron pipe
- Existing axle shaft
- () Recorded as

ELEVENTH ST.

DESCRIPTION

Lots 7 and 8, Block 10 of the Original Plat of the Village (now City) of Fennimore, Grant County, Wisconsin

SURVEYOR'S CERTIFICATE

I, Bruce D. Bowden, Registered Wisconsin Land Surveyor - 1250, do hereby certify that I have surveyed, monumented and mapped the property described hereon in accordance with the instructions of Kris Hipenbecker, and that this map is a correct representation thereof to the best of my knowledge and belief.

Bruce D. Bowden May 18, 1993

Bruce D. Bowden, RLS - 1250
BOWDEN SURVEYING
619 W. Merrimac St.
Dodgeville, WI 53533
Phone (608) 935 - 5513

Date
Revised MAY 22, 1993
BDB

