

PLAT OF SURVEY

Sheet 1 of 2

for: Pauline Wizeorek
Potosi, WI.

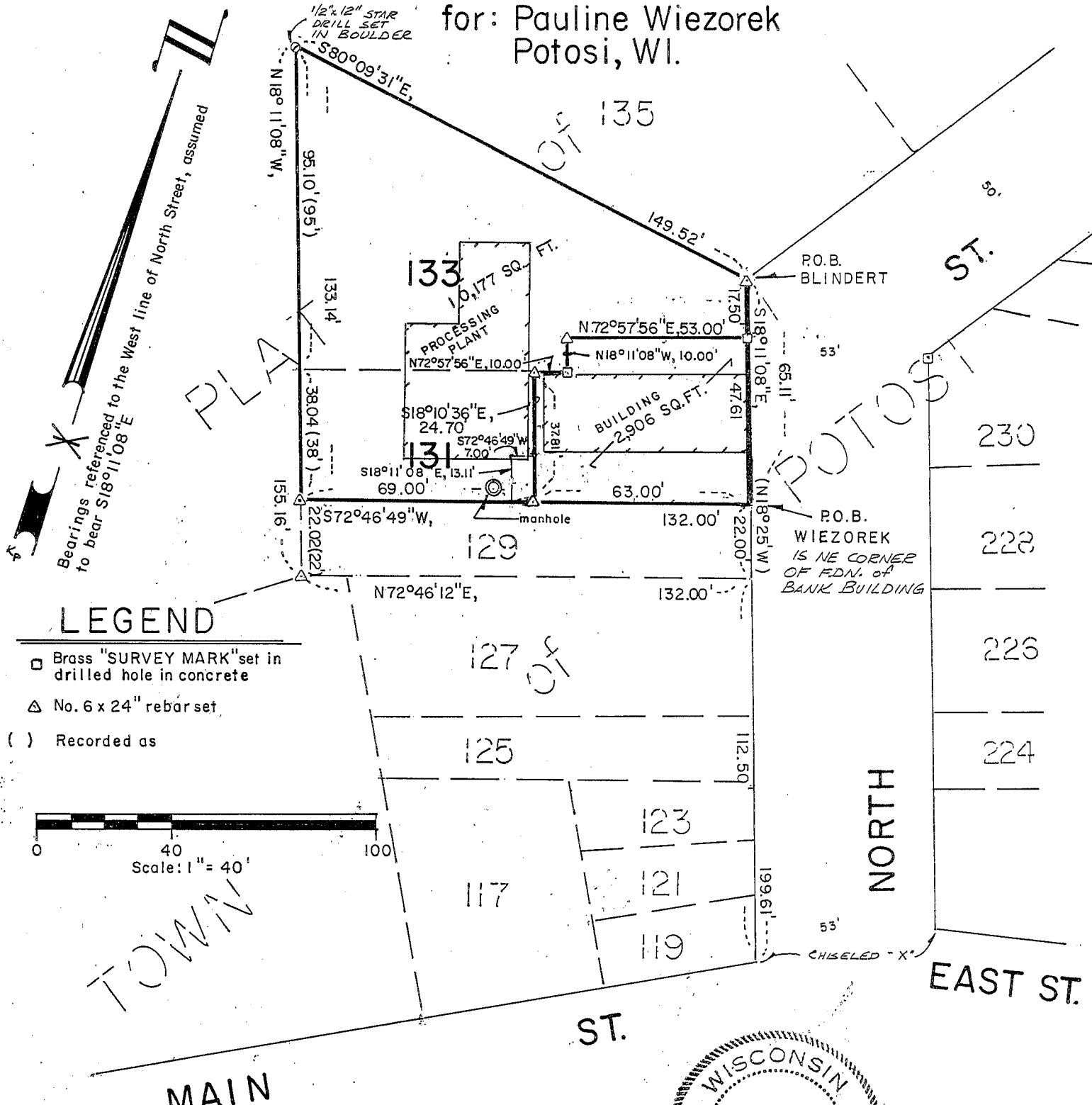

LEGEND

- Brass "SURVEY MARK" set in drilled hole in concrete
- △ No. 6 x 24" rebar set
- () Recorded as

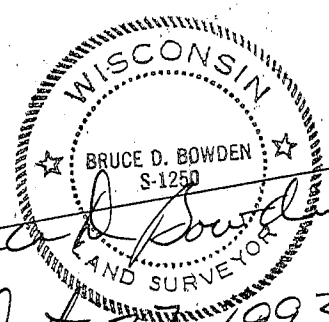
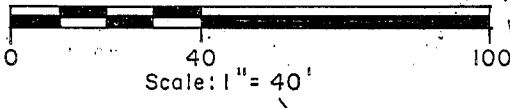

Bruce D. Bowden
Oct 21, 1993

BOWDEN SURVEYING
619 W. Merrimac St.
Dodgeville, WI 53533
(608) 935-5513

DESCRIPTION - WIEZOREK

Part of Inlot 131 of the Town of Potosi, being located in the Southeast 1/4 of the Northwest 1/4 of Section 34, Town 3 North, Range 3 West, Grant County, Wisconsin.

Commencing at the Northeast corner of Inlot 133 of the Town of Potosi; thence S18°11'08"E along the Westerly line of North Street, 65.11' to the Southeasterly corner of Inlot 131 and point of beginning; thence S72°46'49"W along the South line thereof, 63.00'; thence N18°10'36"W, 37.81' to the North line of said Inlot 131; thence N72°57'56"E along said line, 10.00'; thence N18°11'08"W, 10.00'; thence N72°57'56"E, 53.00' to the Westerly line of North Street; thence S18°11'08"E along said line, 47.61' to the point of beginning. Containing 2,906 square feet, more or less, and is subject to any and all easements of record and/or usage.

DESCRIPTION - BLINDERT

Part of Inlots 131 and 133 of the Town of Potosi, being located in the Southeast 1/4 of the Northwest 1/4 of Section 34, Town 3 North, Range 3 West, Grant County, Wisconsin, being more particularly described as follows:

Beginning at the Northeast corner of said Inlot 133; thence S18°11'08"E along the Westerly line of North Street, 17.50'; thence S72°57'56"W, 53.00'; thence S18°11'08"E, 10.00' to the North line of said Inlot 131; thence S72°57'56"W along said line, 10.00'; thence S18°10'36"E, 37.81' to the South line of said Inlot 131; thence S72°46'49"W along said line, 69.00' to the Southwest corner of Inlot 131; thence N18°11'08"W along the Westerly lines of Inlot 131 and Inlot 133, 133.14' to the Northwest corner of said Inlot 133; thence S80°09'31"E, 149.52' to the point of beginning. Containing 10,177 square feet, more or less, and is subject to any and all easements of record and/or usage.

SURVEYOR'S CERTIFICATE

I, Bruce D. Bowden, Registered Wisconsin Land Surveyor - 1250, do hereby certify that I have surveyed, monumented and mapped the property described hereon in accordance with the instructions of Pauline Wiezorek, and that this map is a correct representation thereof to the best of my knowledge and belief.

Bruce D. Bowden Oct 27, 1993

Bruce D. Bowden, RLS - 1250 Date
BOWDEN SURVEYING
619 W. Merrimac St.
Dodgeville, WI 53533
Phone(608) 935 - 5513

