

OCT 27 1993

PLAT OF SURVEY

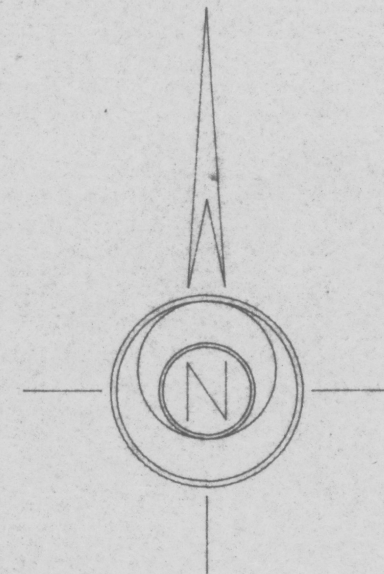

BEARINGS REFERENCED TO THE NORTH LINE OF THE NW 1/4 OF SECTION 26, T6N, R5W. ASSUMED BEARING N90°00'00"E.

SURVEYOR'S CERTIFICATE:

I, Robert M. Lampman, Registered Land Surveyor, do hereby certify that by the order of James W. Lemke, I have made a survey of the following described parcels:

PARCEL A:

Located in part of the NW 1/4 of the SE 1/4, the SW 1/4 of the SE 1/4, and the SE 1/4 of the SE 1/4 of Section 23, Town 6 North, Range 5 West, Town of Patch Grove, Grant County, Wisconsin, to-wit:

Commencing at the South one-quarter corner of said Section 23; thence N88°55'00"E along the South line of the SE 1/4 of said Section 23, 593.05 feet to the point of beginning; thence N11°43'06"E, 587.74 feet; thence N32°54'35"W, 173.52 feet; thence N0°48'37"W, 584.74 feet; thence N60°15'58"E, 333.26 feet; thence S13°37'02"E, 779.77 feet; thence N71°39'33"E, 408.54 feet; thence S41°57'00"E, 262.15 feet; thence S31°04'56"W, 740.50 feet to a point on the South line of the SE 1/4 of said Section 23; thence S88°55'00"W along the South line of the SE 1/4 of said Section 23, 670.65 feet to the point of beginning. Said parcel contains 19.945 acres.

PARCEL B:

Located in part of the NW 1/4 of the NE 1/4, the SW 1/4 of the NE 1/4, the NE 1/4 of the NW 1/4, and the SE 1/4 of the NW 1/4 of Section 26, Town 6 North, Range 5 West, Town of Patch Grove, Grant County, Wisconsin, to-wit:

Beginning at the North one-quarter corner of said Section 26; thence N88°55'00"E along the North line of the NE 1/4 of said Section 26, 593.05 feet; thence S11°43'06"W, 183.58 feet; thence S18°31'17"W, 1234.85 feet; thence N88°13'02"W, 886.82 feet; thence N7°14'44"E, 602.04 feet; thence N5°38'21"E, 718.08 feet to a point on the North line of the NW 1/4 of said Section 26; thence N90°00'00"E along the North line of the NW 1/4 of said Section 26, 576.50 feet to the point of beginning. Said parcel contains 31.563 acres.

I further certify that the within drawing is a correct representation of the boundaries surveyed to the best of my knowledge and belief.

Robert M. Lampman
Robert M. Lampman R.L.S. S-1296

9-15-93
Date

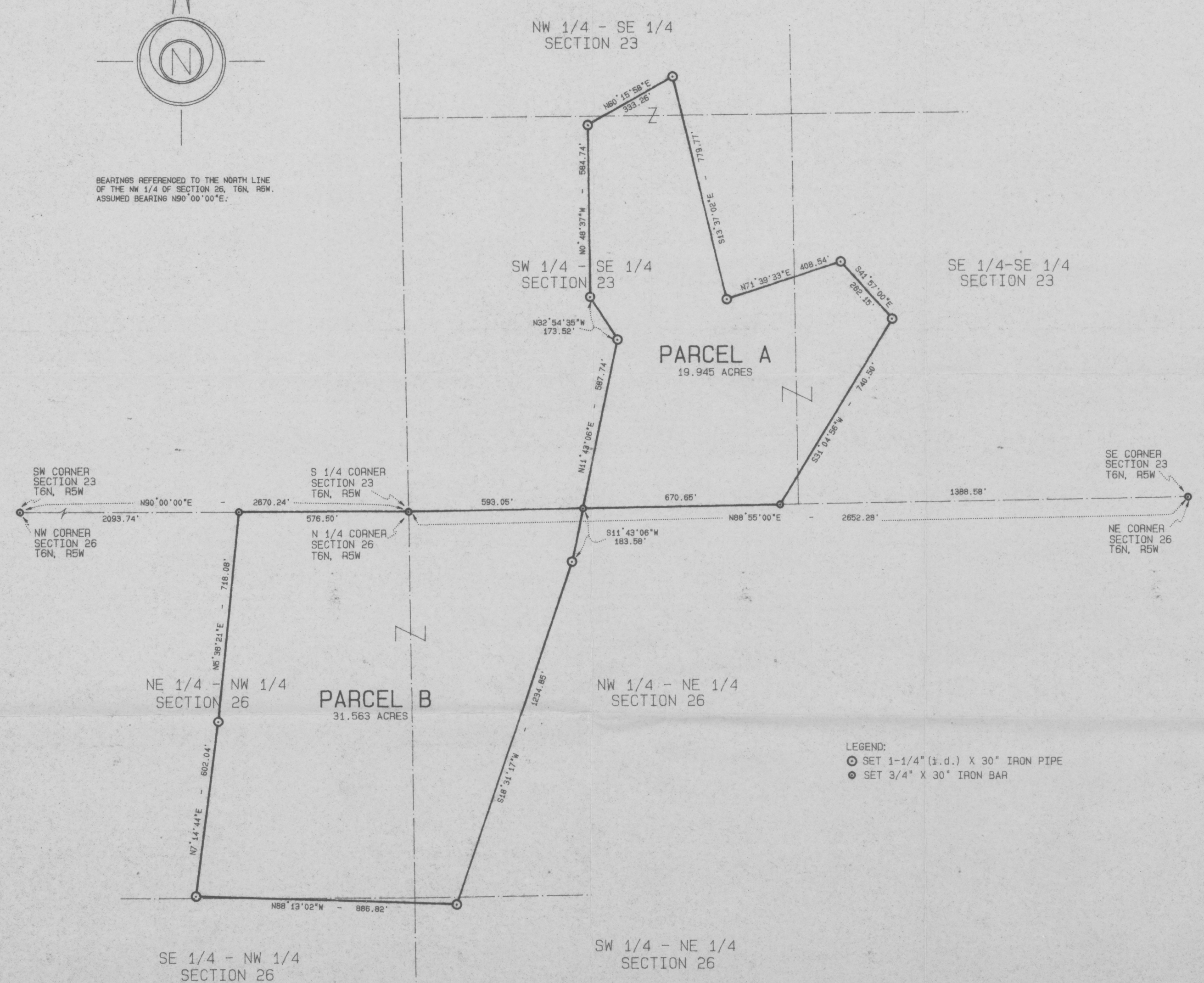

LEGEND:
⊙ SET 1-1/4" (i.d.) X 30" IRON PIPE
⊙ SET 3/4" X 30" IRON BAR

LOCATED IN PART OF THE NW 1/4 OF THE SE 1/4, THE SW 1/4 OF THE SE 1/4, AND THE SE 1/4 OF THE SE 1/4 OF SECTION 23 AND IN PART OF THE NW 1/4 OF THE NE 1/4, THE SW 1/4 OF THE NE 1/4, THE NE 1/4 OF THE NW 1/4, AND THE SE 1/4 OF THE NW 1/4 OF SECTION 26, TOWN 6 NORTH, RANGE 5 WEST, TOWN OF PATCH GROVE, GRANT COUNTY, WISCONSIN.		
PREPARED FOR:	WISCONSIN LAND COMPANY BOSCOBEL, WISCONSIN 53805 By the order of: JAMES W. LEMKE	
PREPARED BY:	LAMPMAN & ASSOCIATES RT. 1, BOX V-31 DE SOTO, WISCONSIN 54624 Phone: (608) 648-2288	
DATE:	SCALE:	PROJECT NO.:
SEPTEMBER 15, 1993	1" = 300'	494-0909-93 "A"