

SEP 7 1993

PLAT OF SURVEY

For: Bernard Keller
Stitzer United Methodist Church

Scale: 1" = 60'

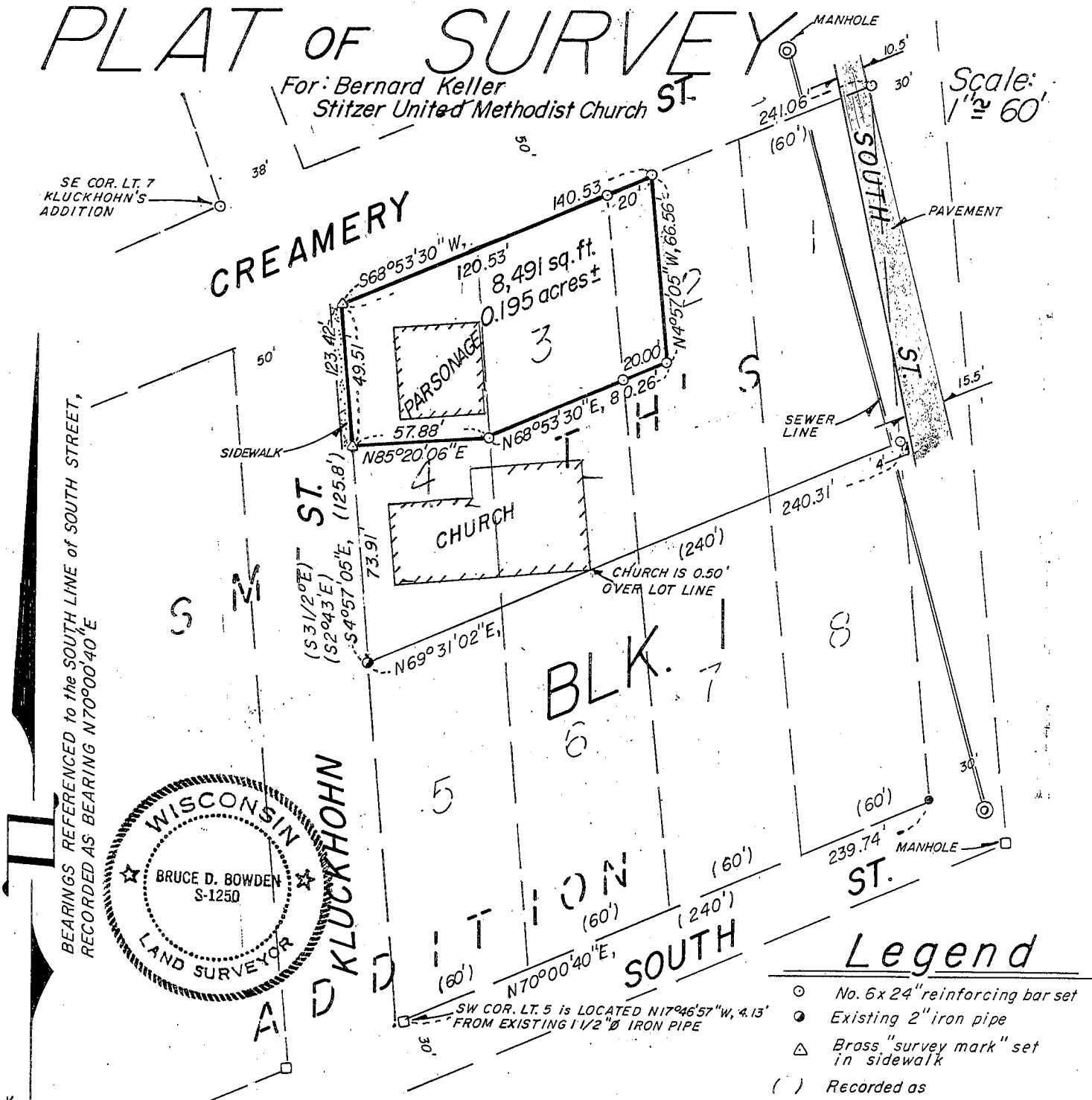

DESCRIPTION

A parcel of land, being part of Lots 2, 3 and 4 of Block 1 of Smith's Addition to the Village of Stitzer, being located in the Southwest 1/4 of the Northwest 1/4 of Section 9, Town 5 North, Range 2 West, Grant County, Wisconsin, being more particularly described as follows:

Beginning at the Northwest corner of said Block 1; thence S4°57'05"E along the Easterly line of Kluckhohn Street, 49.51'; thence N85°20'06"E, 57.88'; thence N68°53'30"E, 80.26'; thence N4°57'05"W, 66.56' to the Southerly line of Creamery Street; thence S68°53'30"W along said line, 140.53' to the point of beginning. Containing 8,491 square feet (0.195 acres, more or less), and is subject to any and all easements of record and/or usage.

SURVEYOR'S CERTIFICATE

I, Bruce D. Bowden, Registered Wisconsin Land Surveyor S-1250, do hereby certify that I have surveyed, monumented and mapped the property shown hereon in accordance with the instructions of Mr. Bernard Keller, and that this map is a correct representation thereof to the best of my knowledge and belief.

Bruce D. Bowden
Bruce D. Bowden R.L.S. - 1250
619 W. Merrimac St.
Dodgeville, WI 53533
(608) 935-5513

August 26, 1993
Date