

Sec 34 T3N R3W

111

MORTGAGE SURVEY

SCALE
1"=20'

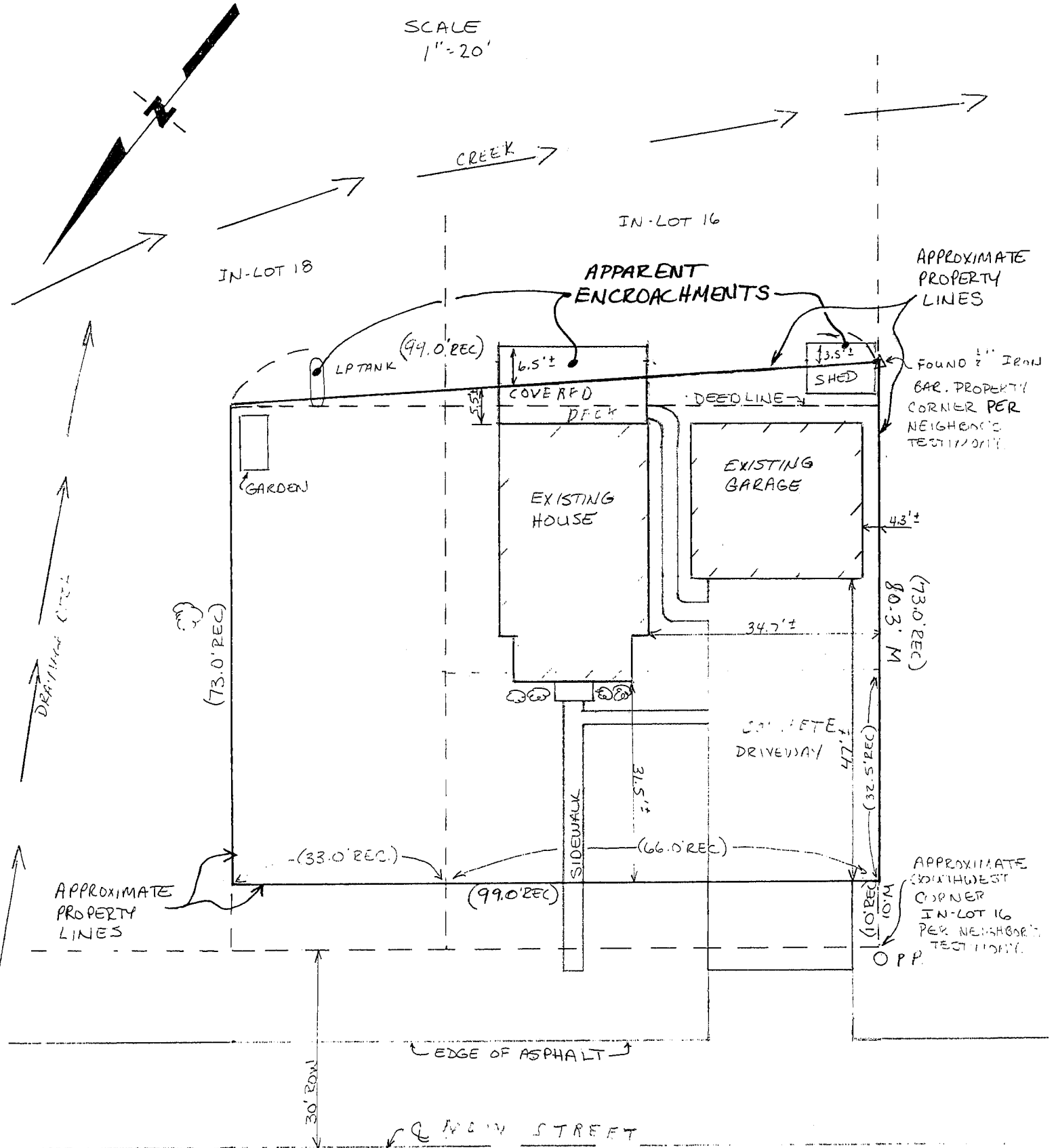

David F. Burbach
 David F. Burbach
 S-2019
 Registered Land Surveyor
 July 7, 1993

BURBACH MUNICIPAL & CIVIL ENGINEERS

LEGAL DESCRIPTION:

Parcel I:

Part of In-lot 16 in the Subdivision of Section 34, T 3 N, R 3 W of the 4th P.M., Village of Potosi, Grant County, Wisconsin, according to the recorded map or plat thereof, described as follows, to-wit: Commence on the Southwesterly line of said In-lot 16 at a point 42.50 feet Southeasterly of the Southwest corner of said In-lot 16; thence Southeasterly along the Southwesterly line of said In-lot a distance of 40.50 feet; thence Northeasterly on a line parallel with the Westerly line of said In-lot a distance of 66.00 feet; thence Northwesterly along the line between In-lots 16 and 18 a distance of 40.50 feet; thence Southwesterly parallel with the Westerly line of said In-lot 16 a distance of 66.00 feet to the place of beginning.

Parcel II:

Part of In-lots 16 and 18 in the Subdivision of Section 34, T 3 N, R 3 W of the 4th P.M., Village of Potosi, Grant County, Wisconsin, according to the recorded map or plat thereof, described as follows, to-wit: Commence on the Southwesterly line of said In-lot 16, 10 feet Southeasterly of the Southwest corner of said In-lot 16; thence Southeasterly along the Southwesterly line of said In-lot 16 a distance of 32.50 feet; thence Northeasterly on a line parallel with the Westerly line of said In-lot 16 to the Northeasterly line of said In-lot 16; thence Southeasterly along the line between said In-lots 16 and 18 a distance of 40.50 feet; thence Northeasterly on a line parallel with the front line of said In-lot 18 a distance of 33.00 feet; thence Northwesterly on a line parallel with the Northeasterly line of said In-lot 18 a distance of 73.00 feet; thence Southwesterly on a line 10 feet Southeasterly of and parallel with the Westerly line of said In-lots 16 and 18, a distance of 99.00 feet to the point of beginning.

SURVEYOR'S NOTE:

As clients of Burbach Municipal & Civil Engineers, I/we request that the inspection be made according to the following specifications:

- 1). Only enough work be performed to satisfy the requirements of the lending institution.
- 2). Only recorded (Deed) distances and bearings be shown.

It is specifically intended to exempt this inspection from the requirements of A-E 7.03, A-E 7.05(2), (3), and (4) and A-E 7.06 of the Wisconsin Administrative Code, and is so stated and agreed to as required by A-E 7.01(2).

Dated July 7, 1993

CERTIFICATE: I hereby certify that I have inspected the above described parcel and that the above map is a true representation thereof and shows the approximate location of the parcel, its recorded exterior boundaries, the location of all visible roadways and encroachments, if any. This inspection is made for the use of the purchasers' mortgage institution and is valid for one-half year from the date hereof. I further certify that such inspection and the representation thereof hereon are true and correct to the best of my knowledge and belief.

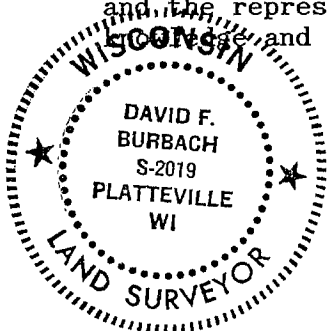

David F. Burbach

 David F. Burbach
 S-2019
 Registered Land Surveyor
 July 7, 1993

BURBACH MUNICIPAL & CIVIL ENGINEERS