

Sec 29, T3N, R1W

110

MORTGAGE SURVEY

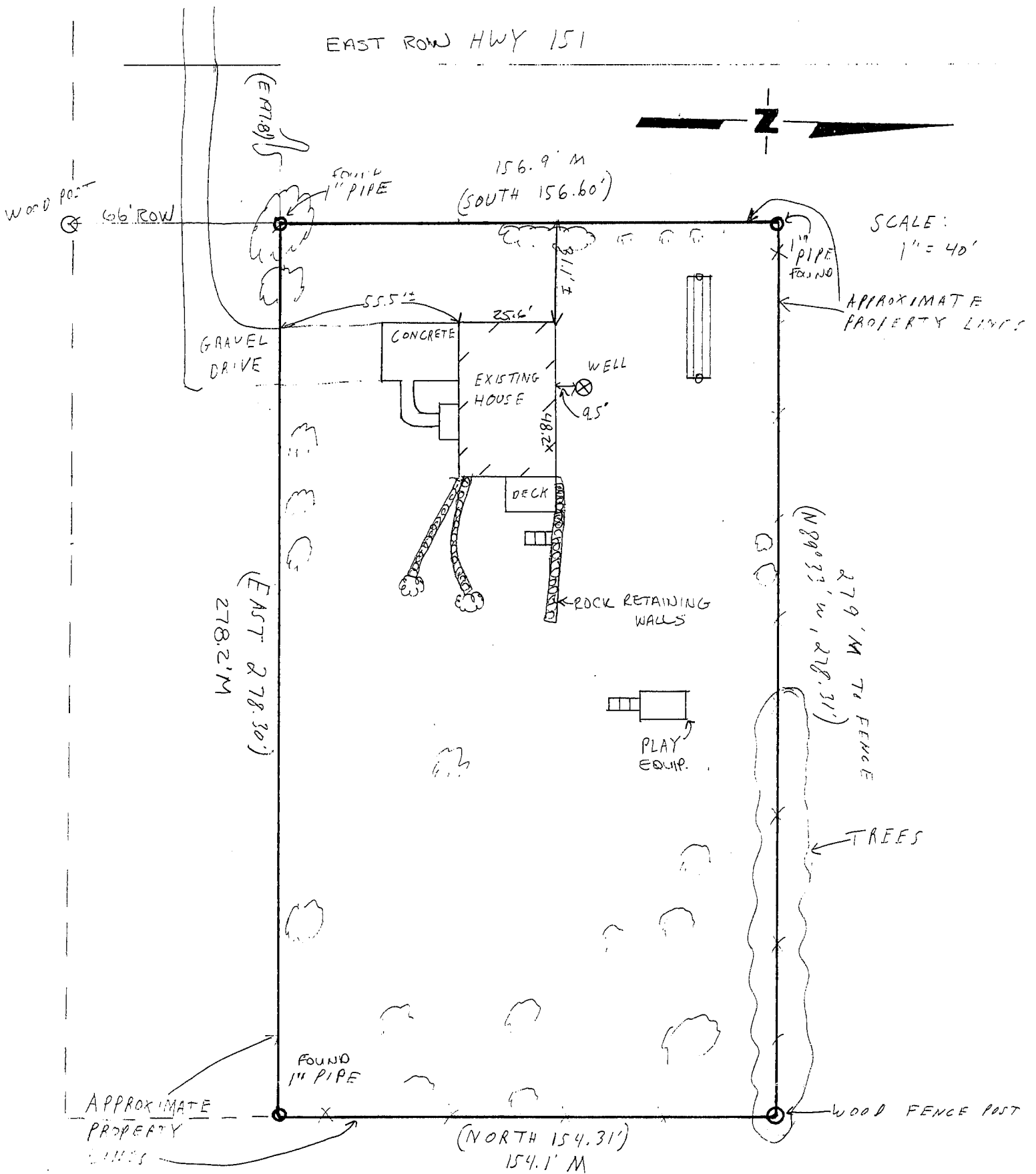

David F. Burbach
 David F. Burbach
 S-2019
 Registered Land Surveyor
 July 15, 1993

BURBACH MUNICIPAL & CIVIL ENGINEERS

LEGAL DESCRIPTION:

A parcel of land located in the Southwest Quarter (S.W.1/4) of the Southwest Quarter (S.W.1/4) of Section Twenty-nine (29), Township Three (3) North, Range One (1) West of the 4th P.M., Grant County, Wisconsin, described as follows:
 Commencing at the Southwest corner of the N.1/2 of the S.W.1/4 of the S.W.1/4 of said Section 29;
 thence North 502.55 feet;
 thence East 210.27 feet to the point of beginning;
 thence East 278.30 feet;
 thence North 154.31 feet;
 thence North 89° 33' West 278.31 feet;
 thence South 156.50 feet to the point of beginning.

Also including a right-of-way across the following described parcel:

Commencing at the Southwest corner of the N.1/2 of the S.W.1/4 of the S.W.1/4 of said Section 29;
 thence North 502.55 feet;
 thence East 12.47 feet to the East right-of-way line of State Trunk Highway #151, being the point of beginning;
 thence East 476.10 feet;
 thence South 66.00 feet;
 thence West 484.83 feet to the said East right-of-way line;
 thence North 07° 32' East 66.57 feet along said right-of-way to the point of beginning.

SURVEYOR'S NOTE:

As clients of Burbach Municipal & Civil Engineers, I/we request that the inspection be made according to the following specifications:

- 1). Only enough work be performed to satisfy the requirements of the lending institution.
- 2). Only recorded (Deed) distances and bearings be shown.

It is specifically intended to exempt this inspection from the requirements of A-E 7.03, A-E 7.05(2), (3), and (4) and A-E 7.06 of the Wisconsin Administrative Code, and is so stated and agreed to as required by A-E 7.01(2).

Jean Wanzek

Dated July 15, 1993

CERTIFICATE: I hereby certify that I have inspected the above described parcel and that the above map is a true representation thereof and shows the approximate location of the parcel, its recorded exterior boundaries, the location of all visible roadways and encroachments, if any. This inspection is made for the use of the purchasers' mortgage institution and is valid for one-half year from the date hereof. I further certify that such inspection and the representation thereof hereon are true and correct to the best of my knowledge and belief.

David F. Burbach
 David F. Burbach
 S-2019
 Registered Land Surveyor
 July 15, 1993

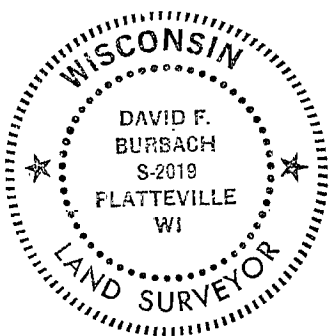

BURBACH MUNICIPAL & CIVIL ENGINEERS