

MORTGAGE SURVEY

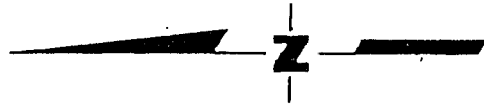

SCALE:
1"=20'

PP.
O

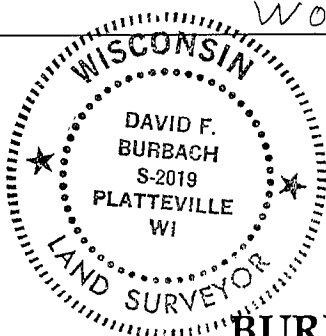
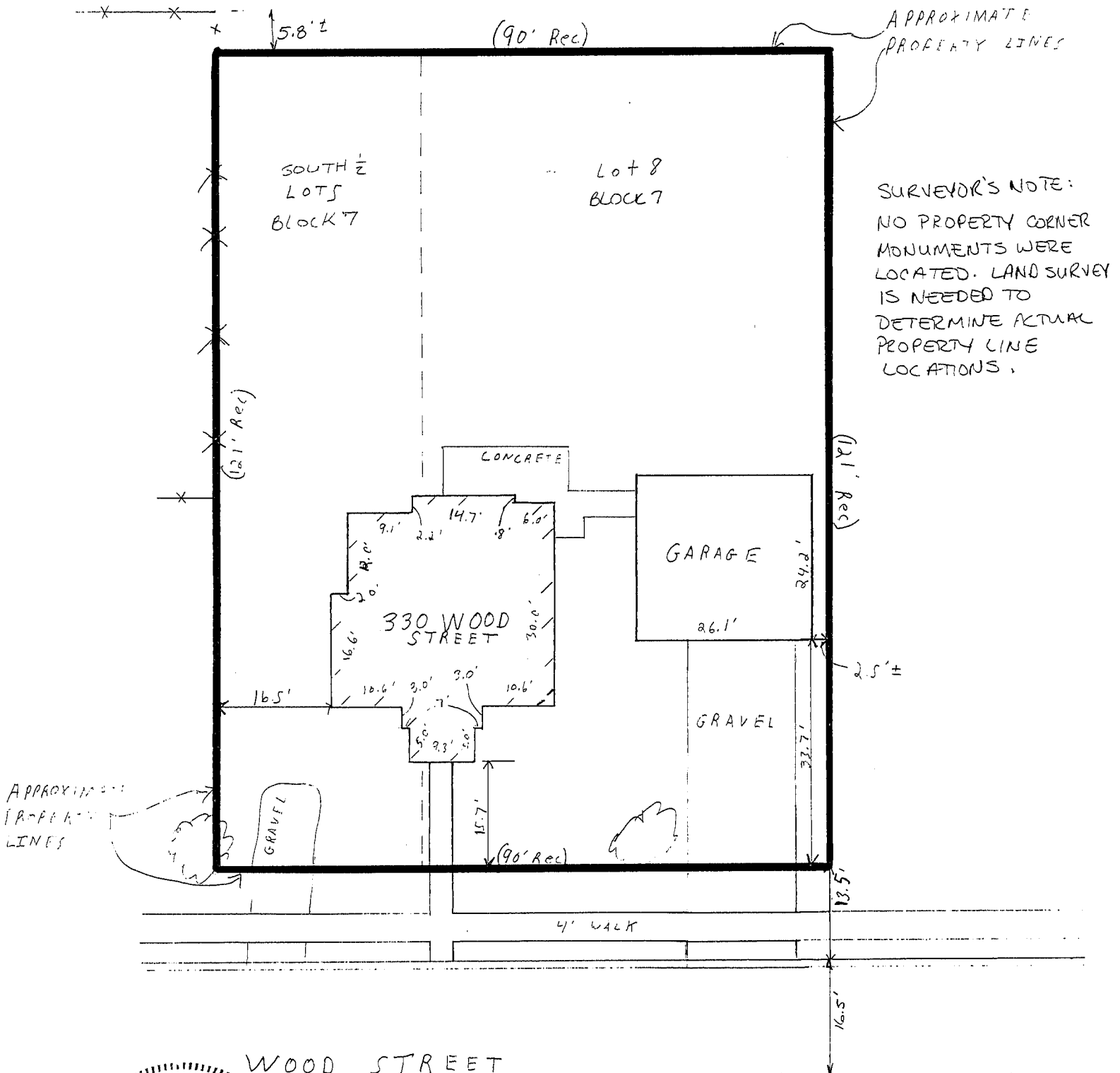

David F. Burbach
DAVID F. BURBACH
S-2019
REGISTERED LAND SURVEYOR
JUNE 30, 1993

BURBACH MUNICIPAL & CIVIL ENGINEERS

901

LEGAL DESCRIPTION:

The South-1/2 of lot 5;
Lot 8;
All in the Village of Belmont, according to the recorded plat thereof, in
Lafayette county, Wisconsin.

SURVEYOR'S NOTE:

As clients of Burbach Municipal & Civil Engineers, I/we request that the
inspection be made according to the following specifications:

1). Only enough work be performed to satisfy the requirements of the
lending institution.

2). Only recorded (Deed) distances and bearings be shown.

It is specifically intended to exempt this inspection from the requirements of
A-E 7.03, A-E 7.05(2), (3), and (4) and A-E 7.06 of the Wisconsin
Administrative Code, and is so stated and agreed to as required by A-E
7.01(2).

Jan Waresch

Dated June 30, 1993

CERTIFICATE: I hereby certify that I have inspected the above described parcel
and that the above map is a true representation thereof and shows the
approximate location of the parcel, its recorded exterior boundaries, the
location of all visible roadways and encroachments, if any. This inspection
is made for the use of the purchasers' mortgage institution and is valid for
one-half year from the date hereof. I further certify that such inspection
and the representation thereof hereon are true and correct to the best of my
knowledge and belief.

David F. Burbach

David F. Burbach

S-2019

Registered Land Surveyor

June 30, 1993

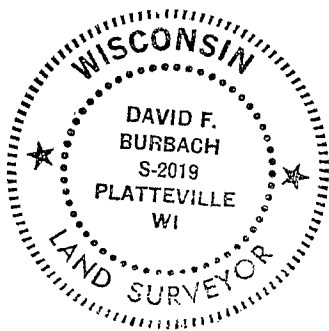

BURBACH MUNICIPAL & CIVIL ENGINEERS