

MORTGAGE SURVEY

SURVEYOR'S NOTE: NO PROPERTY CORNER MONUMENTS WERE FOUND. A LAND SURVEY WOULD BE NEEDED TO LOCATE EXACT PROPERTY LINE LOCATIONS.

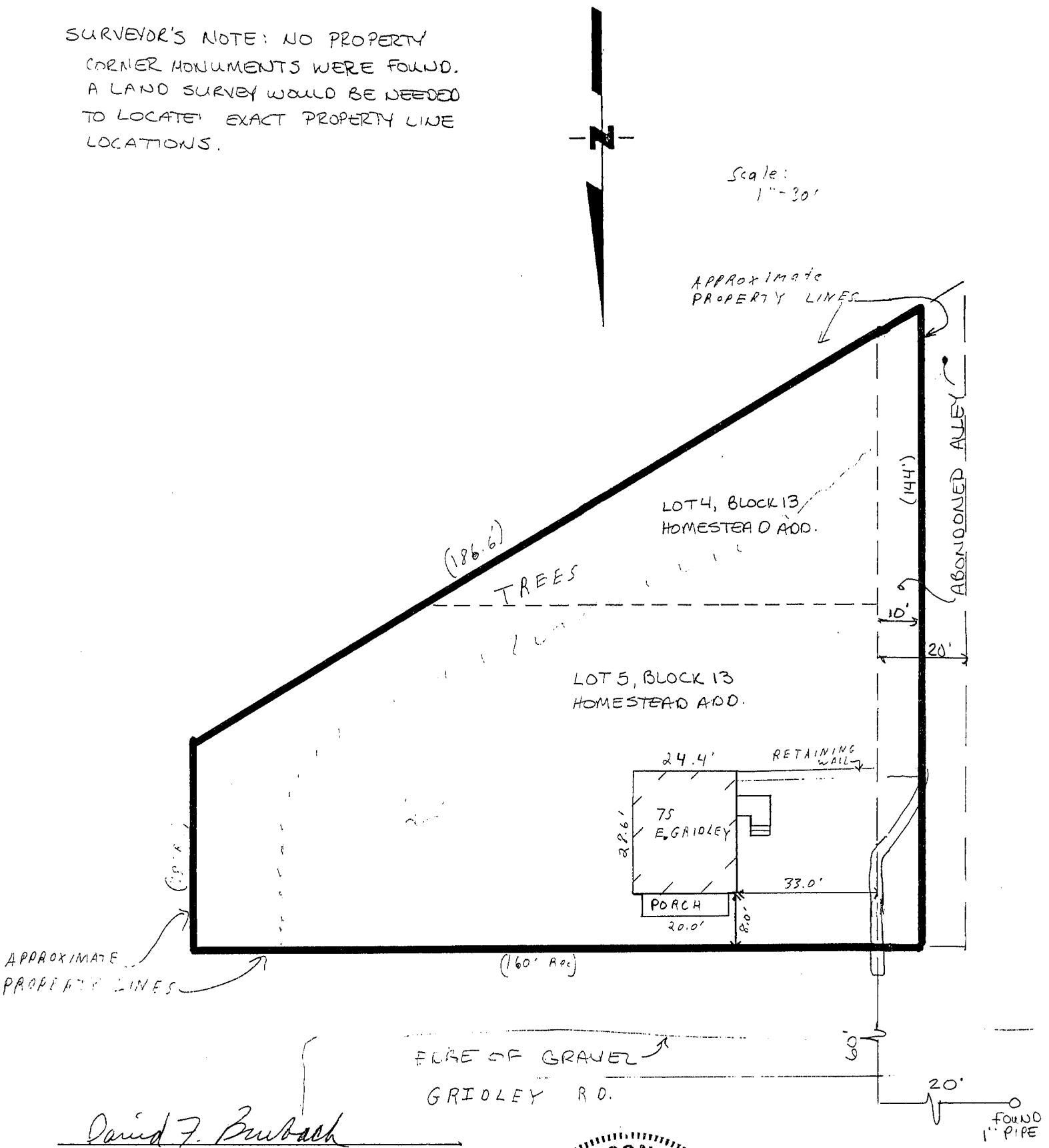

Scale: 1"=30'



David F. Burbach
 DAVID F. BURBACH
 S-2019
 REGISTERED LAND SURVEYOR
 JUNE 30, 1993



BURBACH MUNICIPAL & CIVIL ENGINEERS

8 0 1

LEGAL DESCRIPTION:

Lots 4 and 5 of Block 13 of Homestead Addition to the City of Platteville, Grant County, Wisconsin according to the recorded plat thereof.

SURVEYOR'S NOTE:

As clients of Burbach Municipal & Civil Engineers, I/we request that the inspection be made according to the following specifications:

1). Only enough work be performed to satisfy the requirements of the lending institution.

2). Only recorded (Deed) distances and bearings be shown.

It is specifically intended to exempt this inspection from the requirements of A-E 7.03, A-E 7.05(2), (3), and (4) and A-E 7.06 of the Wisconsin Administrative Code, and is so stated and agreed to as required by A-E 7.01(2).

Jan Wareszek

Dated June 30, 1993

CERTIFICATE: I hereby certify that I have inspected the above described parcel and that the above map is a true representation thereof and shows the approximate location of the parcel, its recorded exterior boundaries, the location of all visible roadways and encroachments, if any. This inspection is made for the use of the purchasers' mortgage institution and is valid for one-half year from the date hereof. I further certify that such inspection and the representation thereof hereon are true and correct to the best of my knowledge and belief.

David F. Burbach

David F. Burbach

S-2019

Registered Land Surveyor

June 30, 1993

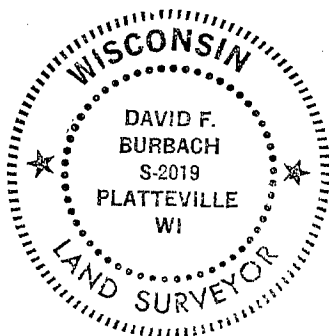

BURBACH MUNICIPAL & CIVIL ENGINEERS