

PLAT OF SURVEY for DAVID CAYHILL
 in the Southeast 1/4 of the Southeast 1/4 of Section
 30, Town 7 North, Range 1 West, Castle Rock Twp.,
 Grant County, Wisc.

AUG 13 1993

SCALE: 1" = 50'

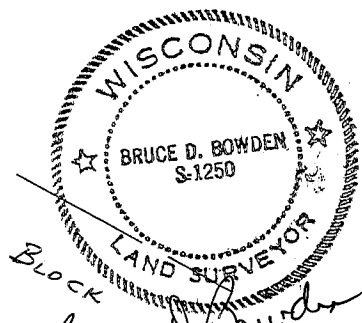
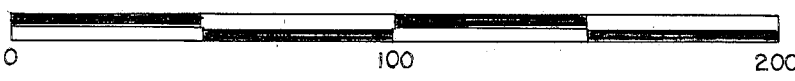

Bruce D. Bowden
 August 12, 1993

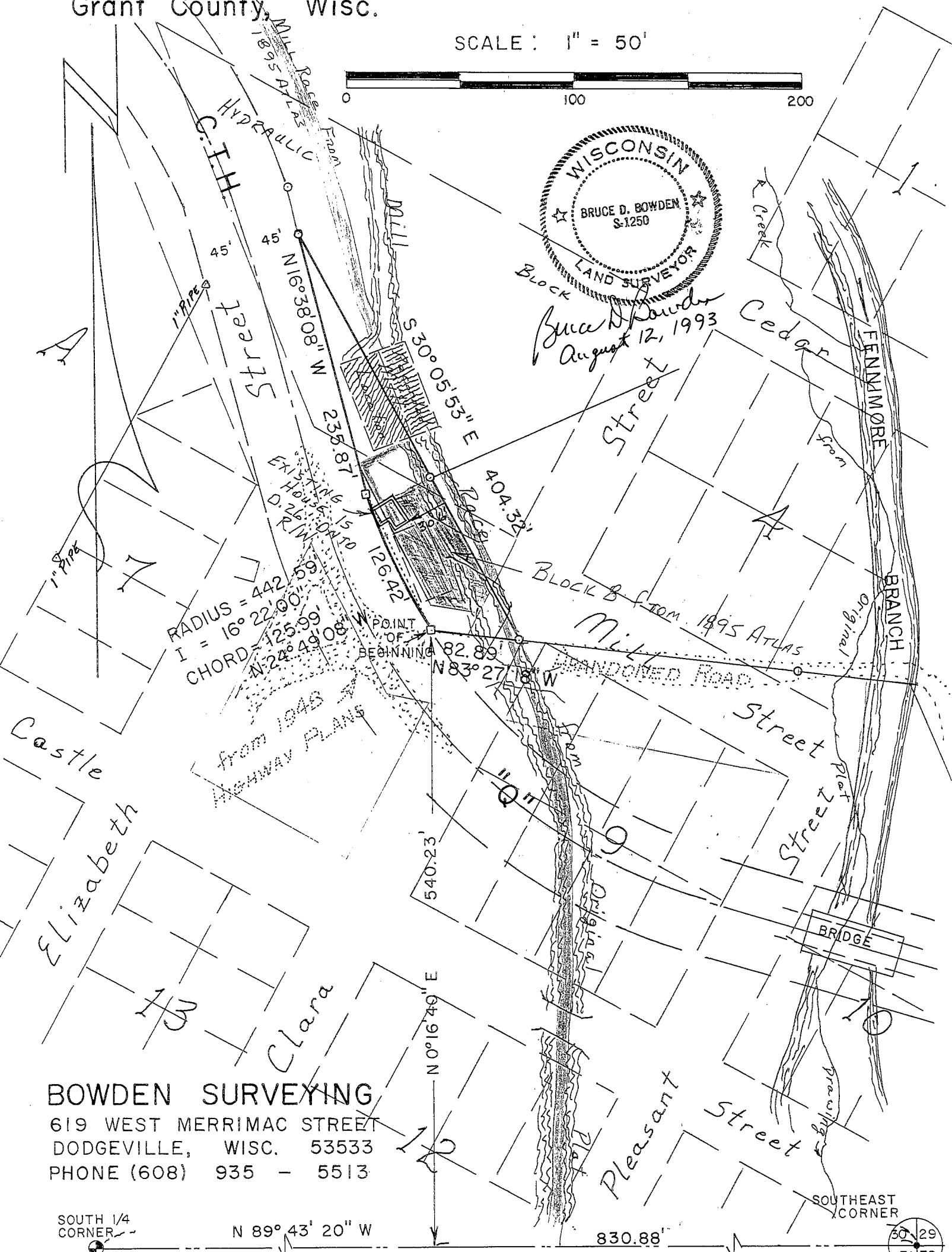

BOWDEN SURVEYING
 619 WEST MERRIMAC STREET
 DODGEVILLE, WISC. 53533
 PHONE (608) 935 - 5513

SOUTH 1/4 CORNER

N 89° 43' 20" W

SOUTHEAST CORNER

