

PLAT of SURVEY

For Madeline Badertscher, located in the SW 1/4 of the NE 1/4 of Sec. 15, T5N, R5W, Village of Patch Grove, Grant Co., WI

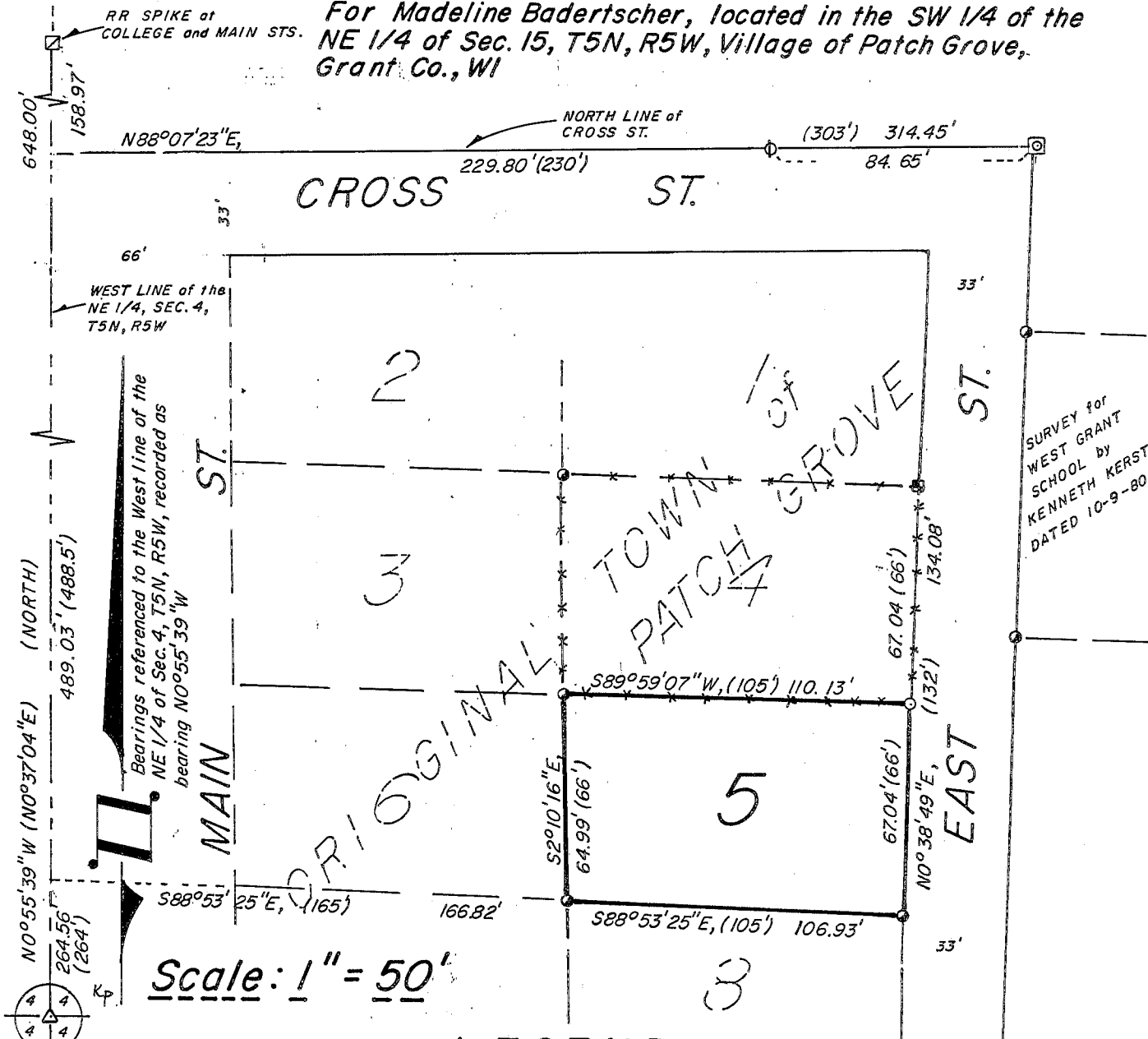

Scale: 1" = 50'

LEGEND

- ⊙ EXISTING No. 6 REBAR
 - ⊕ EXISTING No. 7 REBAR
 - EXISTING IRON PIPE
 - ⊙ NO. 6 x 24" REBAR SET
 - ⊠ EXISTING RAILROAD SPIKE
 - △ EXISTING STONE
 - ⊕ 1/4" x 1 1/4" FLAT BAR
 - () RECORDED AS
- *** FENCE

DESCRIPTION

Lot 5 of the Original Town of Patch Grove, being located in the Southwest 1/4 of the Northeast 1/4 of Section 4, Town 5 North, Range 5 West, Village of Patch Grove, Grant County, Wisconsin.

SURVEYOR'S CERTIFICATE

I, Bruce D. Bowden, Registered Wisconsin Land Surveyor - 1250, do hereby certify that I have surveyed, monumented and mapped the property described hereon in accordance with the instructions of Blaine Sanders of Tim Slack Auction and Realty, and that this map is a correct representation thereof to the best of my knowledge and belief.

Bruce D. Bowden August 5, 1993

Bruce D. Bowden, RLS - 1250
BOWDEN SURVEYING
619 W. Merrimac St.
Dodgeville, WI 53533
Phone(608) 935 - 5513

Date

