

PLAT OF SURVEY FOR THE BOSCOBEL HOUSING AUTHORITY

LOCATED IN PART OF THE NORTHEAST ONE-QUARTER OF THE SOUTHWEST ONE-QUARTER OF SECTION 26, TOWNSHIP 8 NORTH, RANGE 3 WEST, CITY OF BOSCOBEL, GRANT COUNTY, WISCONSIN.

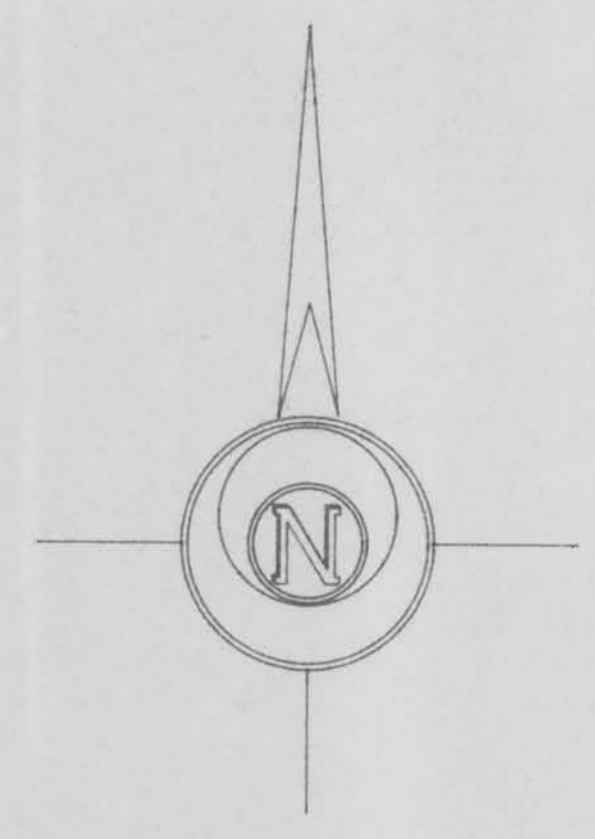

JUN 16 1993
JUL 17 1993



NOTE CHARACTERISTICS OF UTILITIES SHOULD BE OBTAINED FROM BOSCOBEL UTILITIES

UTILITIES

TELEPHONE
PTI COMMUNICATIONS
1125 WISCONSIN AVE.
BOSCOBEL, WI 53805

ELECTRIC, SEWER & WATER
BOSCOBEL UTILITIES
1031 WISCONSIN AVE
BOSCOBEL WISCONSIN 53803

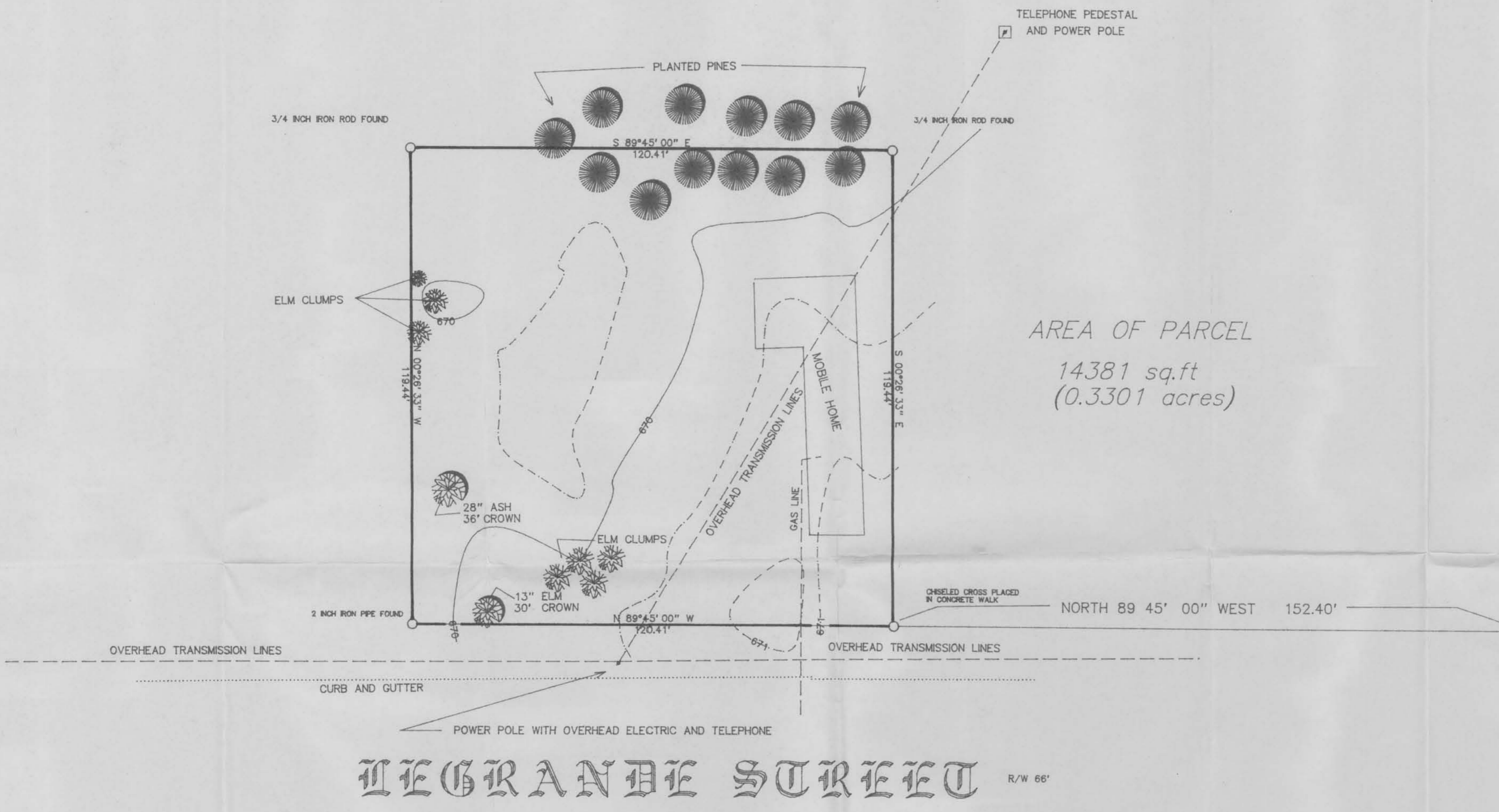

NOTE:
THE LOCATIONS OF UTILITIES ARE APPROXIMATE
AS LOCATED THROUGH DIGGERS HOTLINE

DESCRIPTION
COMMENCING AT THE SOUTH 1/4 CORNR OF SECTION 26; THENCE NORTH 00 DEGREES 25 MINUTES 19" WEST
ALONG THE EAST LINE OF THE SOUTHWEST ONE-QUARTER OF SECTION 26, 1356.82 FEET; THENCE
NORTH 89 DEGREES 45 MINUTES 00 SECONDS WEST 152.40 FEET TO THE PLACE OF BEGINNING OF THE PARCEL
HEREINAFTER DESCRIBED:

THENCE CONTINUING NORTH 89 DEGREES 45 MINUTES 00 SECONDS WEST 120.41 FEET;
THENCE NORTH 00 DEGREES 26 MINUTES 33 SECONDS WEST 119.44 FEET;
THENCE SOUTH 89 DEGREES 45 MINUTES 00 SECONDS EAST 120.41 FEET;
THENCE SOUTH 00 DEGREES 26 MINUTES 33 SECONDS EAST 119.44 FEET TO THE PLACE OF BEGINNING.

NORTH 00 25' 19" WEST 2649.18'

EAST LINE OF THE SOUTHWEST ONE-QUARTER

NORTH 00 25' 19" WEST 1356.82'

SOUTH 1/4 CORNER SECTION 26
TOWN 8 NORTH, RANGE 3 WEST



Sean M. Walsh
MAY 7, 1993

BENEFICIAL SURVEYS
OF
SOUTHWESTERN WISCONSIN, INC.
P. O. BOX 486 RICHLAND CENTER, WI 53581 (608) 647-8533

CITY OF BOSCOBEL JOB NUMBER 1102E
MAY 7, 1993 SCALE: 1" = 20'