

PLAT OF SURVEY FOR THE BOSCOBEL HOUSING AUTHORITY

LOT 7 & THE WEST 26 FEET OF LOT 8, BLOCK 39, ORIGINAL PLAT, CITY OF BOSCOBEL, GRANT COUNTY, WI.
LOCATED IN PART OF THE SOUTHWEST ONE-QUARTER OF THE SOUTHWEST ONE-QUARTER OF SECTION 26, TOWNSHIP 8 NORTH, RANGE 3 WEST, CITY OF BOSCOBEL, GRANT COUNTY, WI

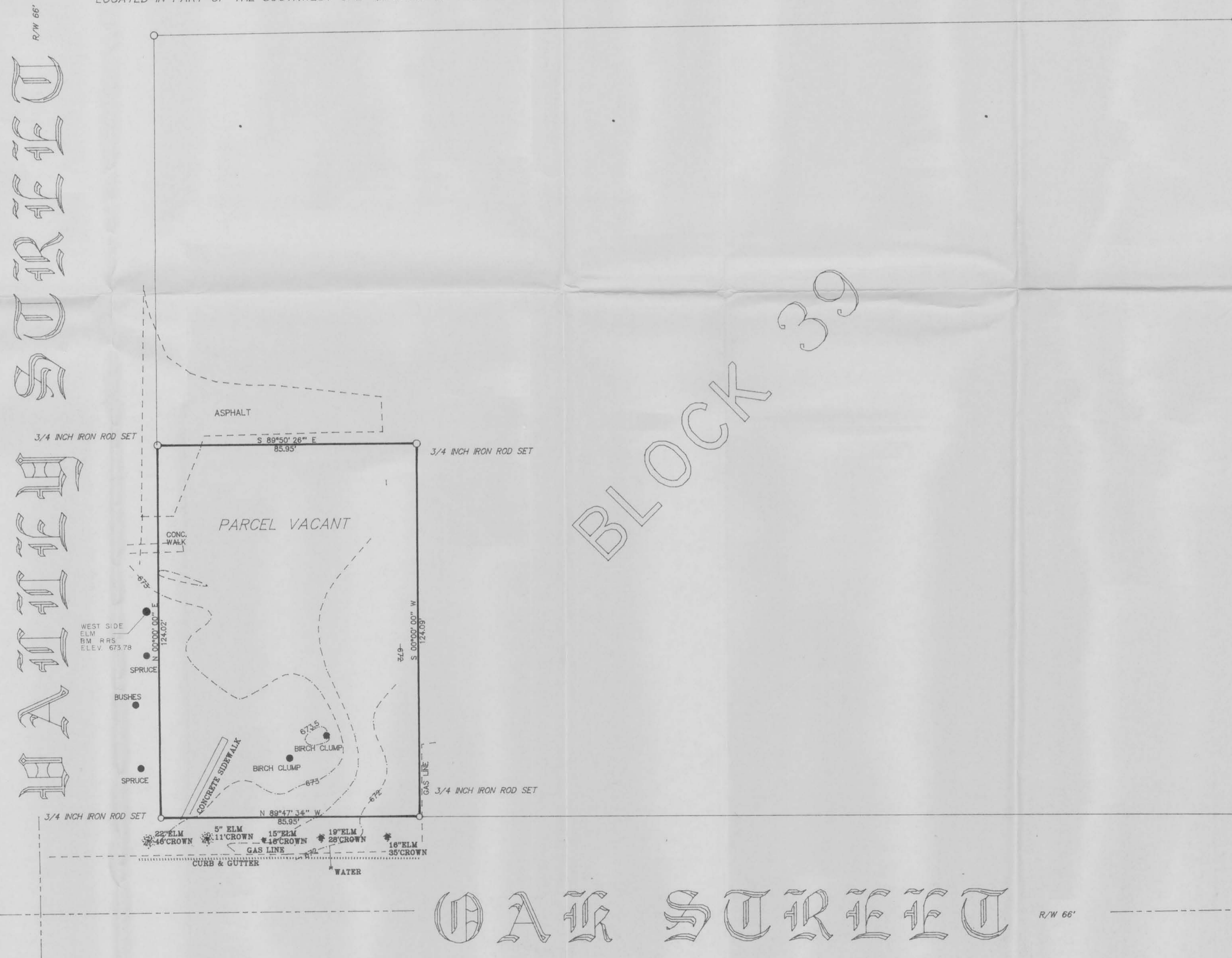

BLOCK 39

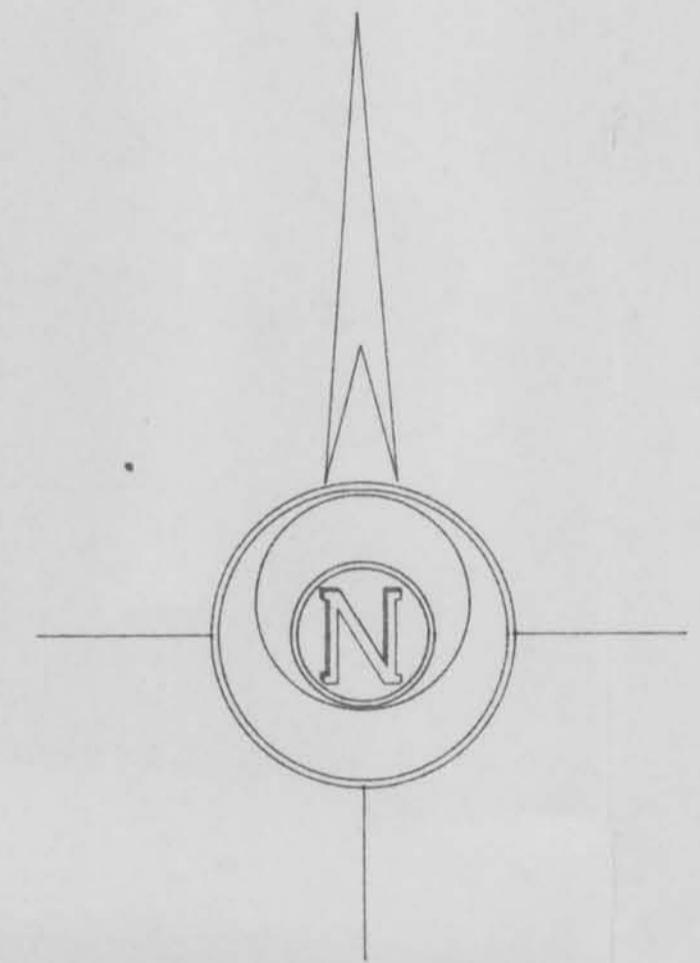

LOCATIONS OF UTILITIES ARE APPROXIMATE AS MARKED THROUGH DIGGERS HOTLINE

UTILITIES

TELEPHONE
PTI COMMUNICATIONS
1125 WISCONSIN AVE.
BOSCOBEL, WI 53805

ELECTRIC, SEWER & WATER
BOSCOBEL UTILITIES
1031 WISCONSIN AVE
BOSCOBEL, WI 53805

RECORDED

JUN 16 1993

JUN 17 1993

NOTE CHARACTERISTICS OF UTILITIES SHOULD BE OBTAINED FROM BOSCOBEL UTILITIES

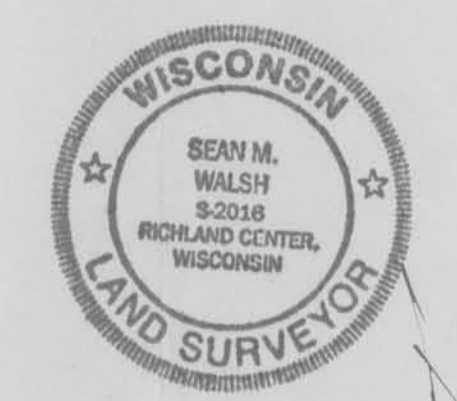

Sean M. Walsh
MAY 7, 1993

THE NORTHERN SURVEYS
OF
SOUTHWESTERN WISCONSIN, INC.
P. O. BOX 486 RICHLAND CENTER, WI 53581 (608) 647-8533

CITY OF BOSCOBEL JOB NUMBER 1102C
SCALE: 1" = 20' MAY 7, 1993

OAK STREET