

RECEIVED

JUN 16 1993
MAY 7 1993

Sec 26, T8N, R3W

98

PLAT OF SURVEY FOR THE BOSCOBEL HOUSING AUTHORITY

LOCATED IN PART OF THE SW 1/4 OF THE SE 1/4 OF SECTION 26, T8N, R3W, CITY OF BOSCOBEL, GRANT COUNTY, WISCONSIN

LOTS 1 & 2 AND WEST 1/2 OF LOT 3, BLOCK 1,
MORAN - DAUGHERTY SUBDIVISION, CITY OF BOSCOBEL,
GRANT COUNTY, WISCONSIN

LOCATIONS OF UTILITIES ARE APPROXIMATE AS MARKED THROUGH DIGGERS HOTLINE

UTILITIES

TELEPHONE
PTI COMMUNICATIONS
1125 WISCONSIN AVE.
BOSCOBEL, WI 53805

ELECTRIC, SEWER & WATER
BOSCOBEL UTILITIES
1031 WISCONSIN AVE.
BOSCOBEL, WI 53805

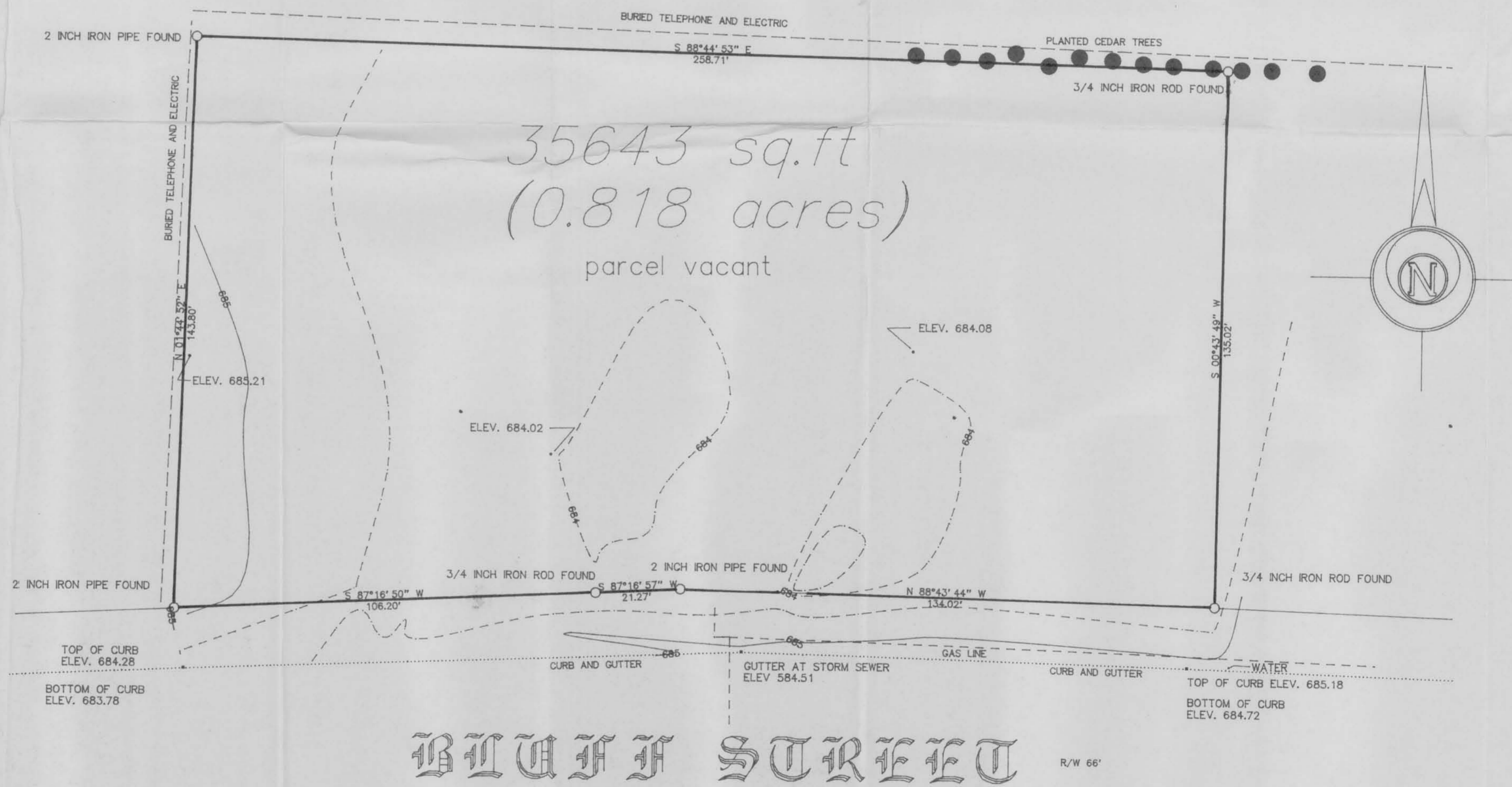

**BENCHMARK SURVEYS
OF
SOUTHWESTERN WISCONSIN, INC.**

CITY OF BOSCOBEL JOB NUMBER 1102D

SCALE: 1" = 20' MAY 7, 1993



Sean M. Walsh
MAY 7 1993