

RECEIVED

CERTIFIED SURVEY MAP NO. JUN 16 1993 FOR MARJORIE GARTHWAITE

12665 BREEZY HILL ROAD
MT. HOPE, WI 53816

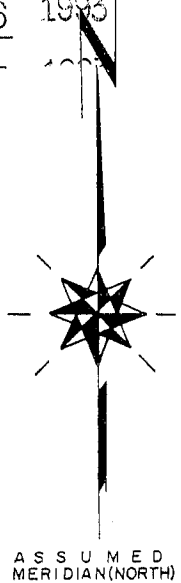
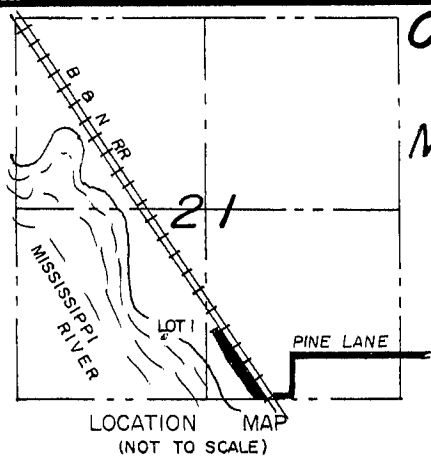

LOCATED IN PART OF THE SOUTHWEST ONE-QUARTER OF THE
SOUTHEAST ONE-QUARTER OF SECTION 21, TOWNSHIP 5 NORTH,
RANGE 6 WEST, TOWN OF BLOOMINGTON, GRANT CO. WISCONSIN.

● - 3/4" X 24" IRON ROD WEIGHING 1.5 POUNDS / FOOT PLACED

SCALE 1" = 200'



LOT 1
163,926 SQ. FT.
3.763 ACRES

2 ROD WIDE PARCEL INTENDED
TO PROVIDE ACCESS FROM
TOWN ROAD DESCRIBED
IN VOL. 411, PG. 522

SWLY R/W LIMITS MARKED
ACCORDING TO 1917 R/W PLAT

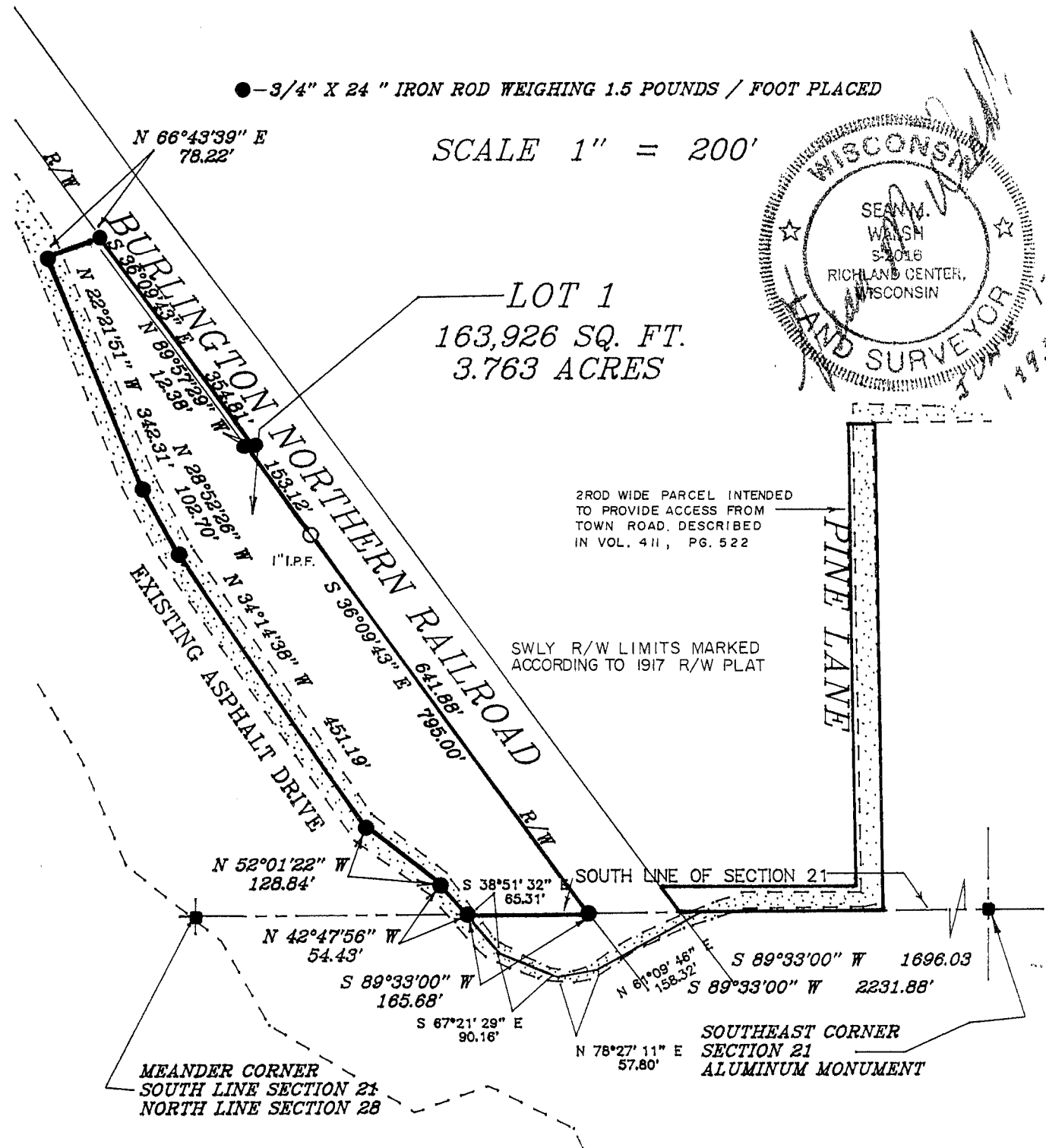

BENCHMARK SURVEYS

(608) 647 - 8533

P.O. BOX 486

RICHLAND CENTER, WI 53581

OF SOUTHWESTERN WISCONSIN, INC.

JOB NO. 1116

DR. BY: SMW

SHEET 1 OF 2

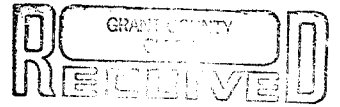

JUN 16 1993

JUN 17 1993

**CERTIFIED SURVEY MAP
FOR
MARJORIE GARTHWAITE**

SURVEYOR'S CERTIFICATE

I, Sean M. Walsh, Registered land Surveyor, do hereby certify that I have surveyed, divided and mapped all that part of the Southwest One-quarter of the Southeast One-quarter of Section 21, Township 5 North, Range 6 West, Town of Bloomington, Grant County, Wisconsin, bounded and described as follows:

Commencing at the Southeast corner of Section 21; thence South 89° 33' 00" West, along the South line of Section 21, 1696.03 feet to the place of beginning of the parcel hereinafter described; thence continuing South 89° 33' 00" West, along said south line, 165.68 feet; thence North 42° 47' 56" West, 54.43 feet; thence North 52° 01' 22" West, 128.84 feet; thence North 34° 14' 38" West, 451.19 feet; thence North 28° 52' 26" West, 102.70 feet; thence North 22° 21' 51" West, 342.31 feet; thence North 66° 43' 39" East, 78.22 feet to a point on the Southwesterly Right-of-way limits of the Burlington Northern Railroad; thence South 36° 09' 43" East, along said Right-of-way limits, 354.81 feet; thence North 89° 57' 29" West, along said right-of-way limits, 12.38 feet; thence South 36° 09' 43" East, along said right-of-way limits, 795.00 feet to the place of beginning, containing 163,926 square feet or 3.763 acres of land.

That I have made this survey, land division and map at the direction of Marjorie Garthwaite, owner of said land.

That such map is a correct representation of all the exterior boundaries of the land surveyed and the division thereof made.

That I have fully complied with the provisions of Chapter 236 of the Wisconsin Statutes and the ordinances of Richland County in surveying, dividing and mapping the same.

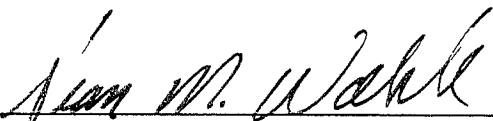
Sean M. Walsh S-2016

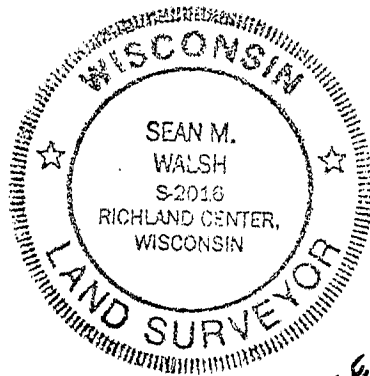

JUNE 12, 1993