

JUN 16 1993

1111 17 1993

SURVEY PLAT

Bearings are referenced to the North line of the Northwest 1/4 of Section 1, T3N, R6W, Grant County, WI, assumed to bear N 90°00'00" E.

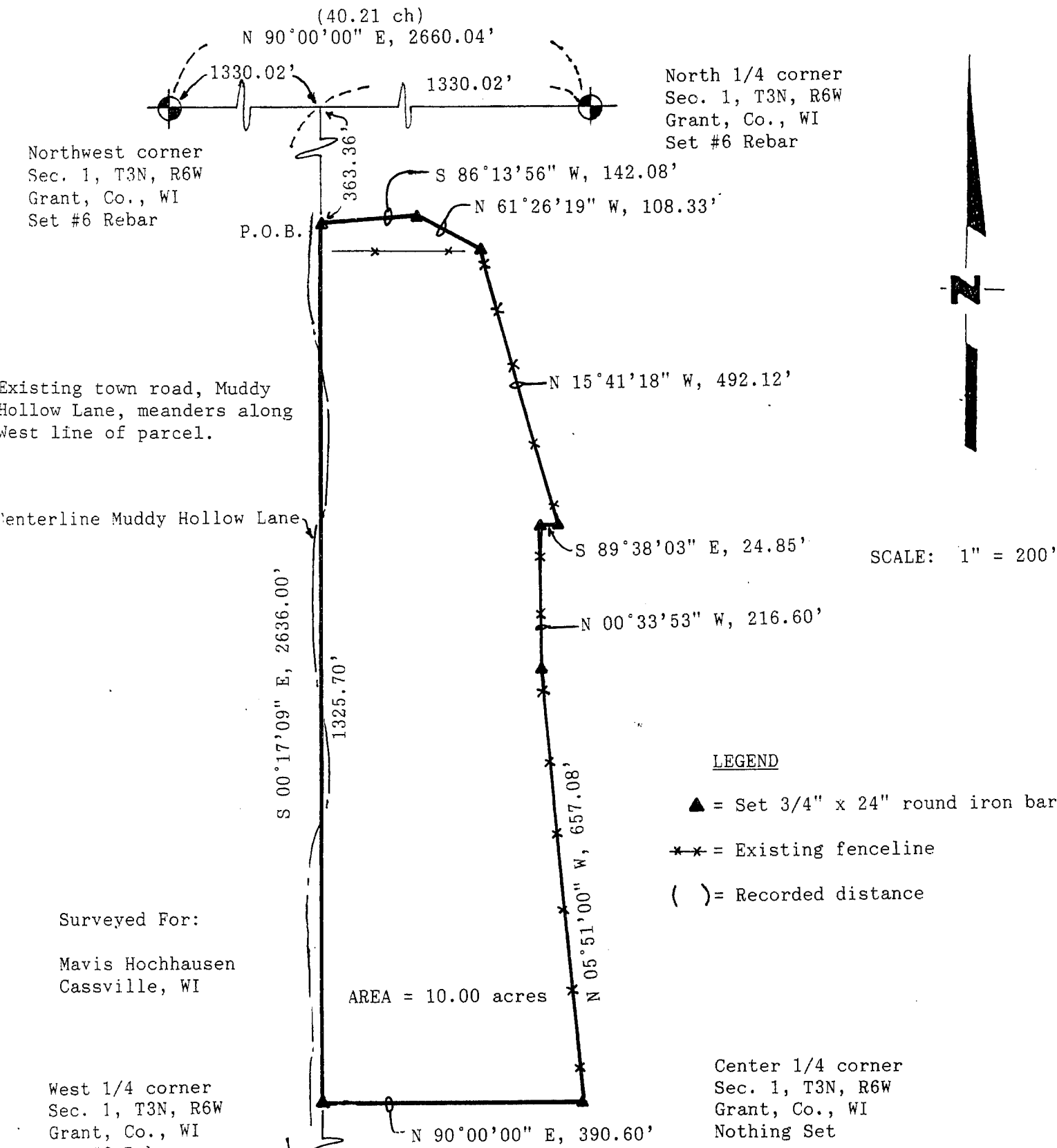

Surveyed For:
Mavis Hochhausen
Cassville, WI

- LEGEND**
- ▲ = Set 3/4" x 24" round iron bar
 - *-* = Existing fenceline
 - () = Recorded distance

West 1/4 corner
Sec. 1, T3N, R6W
Grant, Co., WI
Set #6 Rebar

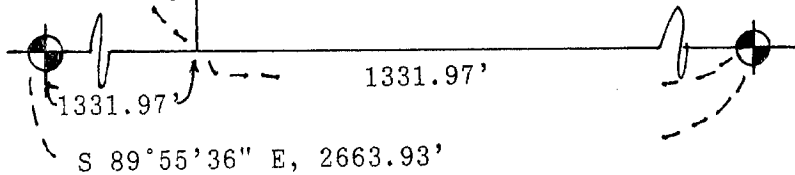

David F. Burbach
 David F. Burbach
 S-2019
 Registered Land Surveyor
 January 14, 1993



LEGAL DESCRIPTION

I, David F. Burbach, Registered Land Surveyor, hereby certify that I have surveyed a parcel of land located in the Northeast 1/4 of the Northwest 1/4 and in the Southeast 1/4 of the Northwest 1/4 of Section 1, T3N, R6W, Grant County, Wisconsin, described as follows:

Commencing at the Northwest corner of the Northwest 1/4 of said Section 1; thence N 90°00'00" E, 1330.02 feet along the North line of the Northwest 1/4 of the Northwest 1/4 of said Section 1 to the Northwest corner of the Northeast 1/4 of the Northwest 1/4 of said Section 1; thence S 00°17'09" E, 363.36 feet along the West line of the Northeast 1/4 of the Northwest 1/4 of said Section 1 to the point of beginning; thence continuing S 00°17'09" E, 1325.70 feet along the West line of the East 1/2 of the Northwest 1/4; thence N 90°00'00" E, 390.60 feet; thence N 05°51'00" W, 657.08 feet; thence N 00°33'53" W, 216.60 feet; thence S 89°38'03" E, 24.85 feet; thence N 15°41'18" W, 492.12 feet; thence N 61°26'19" W, 108.33 feet; thence S 86°13'56" W, 142.08 feet to the point of beginning.

Said parcel contains 10.0000 acres including right-of-ways and is subject to any and all other easements and right-of-ways of record.

I further certify such survey and the representation thereof hereon are true and correct to the best of my knowledge and belief.

David F. Burbach
David F. Burbach
S-2019
Registered Land Surveyor
January 14, 1993

