

Sec 6, T1N, R1W

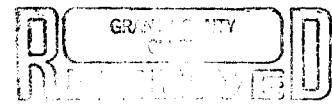

84

# SURVEY PLAT

Bearings are referenced to the North line of the SW 1/4 of Section 6, T1N, R1W, Grant County, WI assumed as bearing N 89°27'44" E.

JUN 16 1993

Surveyed For:

Burnette Runde  
Cuba City, WI

SCALE : 1" = 50'

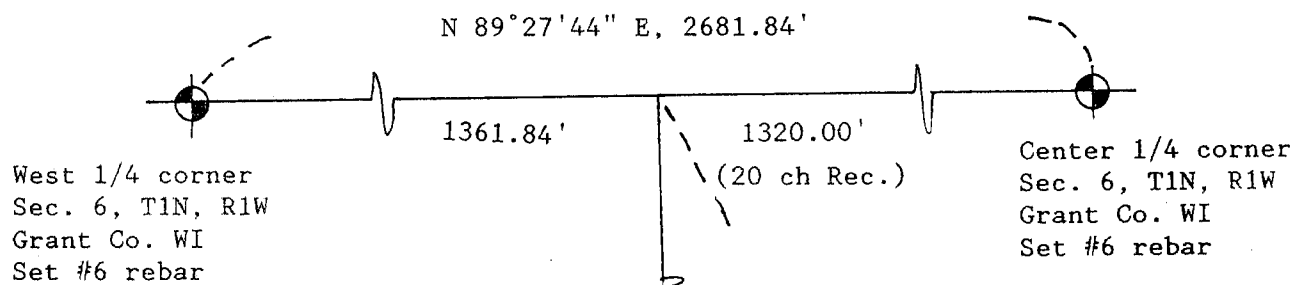

### LEGEND

▲ = Set 3/4" x 24" round iron bar

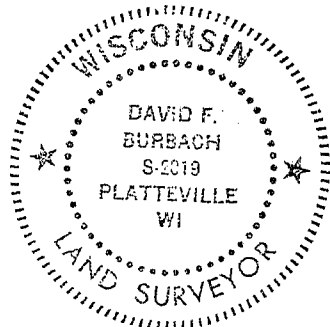
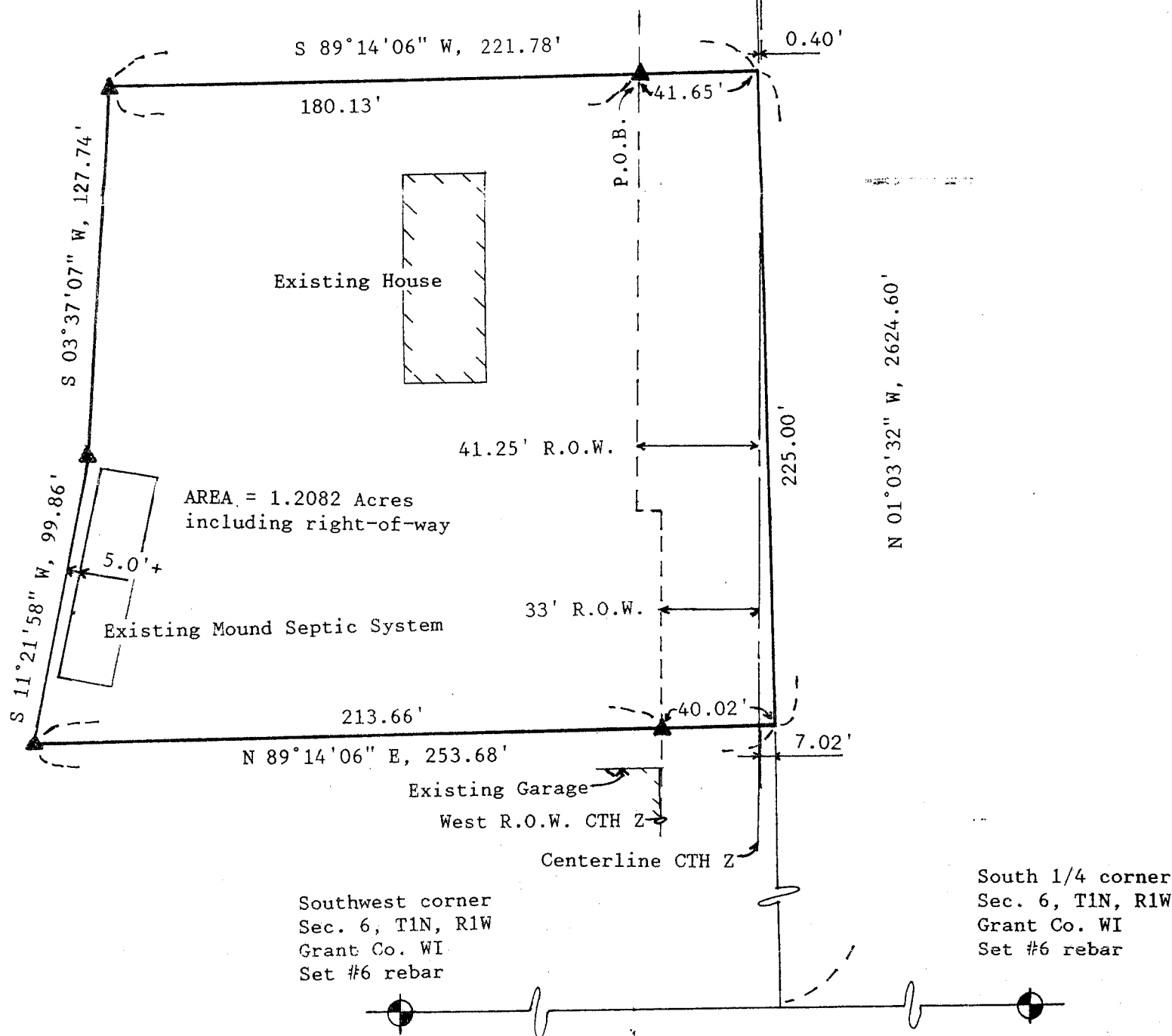

*David F. Burbach*  
 David F. Burbach  
 S-2019  
 Registered Land Surveyor  
 January 26, 1993

LEGAL DESCRIPTION

I, David F. Burbach, Registered Land Surveyor, hereby certify that I have surveyed a parcel of land located in the Northeast 1/4 of the Southwest 1/4 of Section 6, T1N, R1W, Grant County, Wisconsin, described as follows:

Commencing at the Northwest corner of the of the Southwest 1/4 of said Section 6; thence N 89°14'06" E, 1361.84' along the North line of the Southwest 1/4 of said Section 6 to the Northeast corner of the Northwest 1/4 of the Southwest 1/4 of said Section 6; thence S 01°03'32" E, 405.94' along the East line of the Northwest 1/4 of the Southwest 1/4 of said Section 6; thence S 89°14'06" W, 41.65' to a point on the West right-of-way of CTH Z and the point of beginning; thence continuing S 89°14'06" W, 180.13'; thence S 03°37'07" W, 127.74'; thence S 11°21'58" W, 99.86'; thence N 89°14'06" E, 253.68' to a point on the East line of the Northwest 1/4 of the Southwest 1/4 of said Section 6; thence N 01°03'32" W, 225.00' along the East line of the Northwest 1/4 of the Southwest 1/4 of said Section 6; thence S 89°14'06" W, 41.65' to the point of beginning.

Said parcel contains 1.2082 acres including right-of-ways and is subject to any and all other easements and right-of-ways of record.

I further certify such survey and the representation thereof hereon are true and correct to the best of my knowledge and belief.



*David F. Burbach*  
David F. Burbach  
S-2019  
Registered Land Surveyor  
January 26, 1993  
REVISED APRIL 2, 1993