

# SURVEY PLAT

Sec 35, T2N, R2W

RECORDED

83

JUN 16 1993

1111 1 7 1007

Bearings are referenced to the East line of the Northeast 1/4 of Section 35, T2N, R2W, Grant County, WI assumed as North 00°18'50" East.

Surveyed For:

Robert Wiegman  
Dickeyville, WI



SCALE: 1" = 300'

N00°02'00" E, 2655.62'

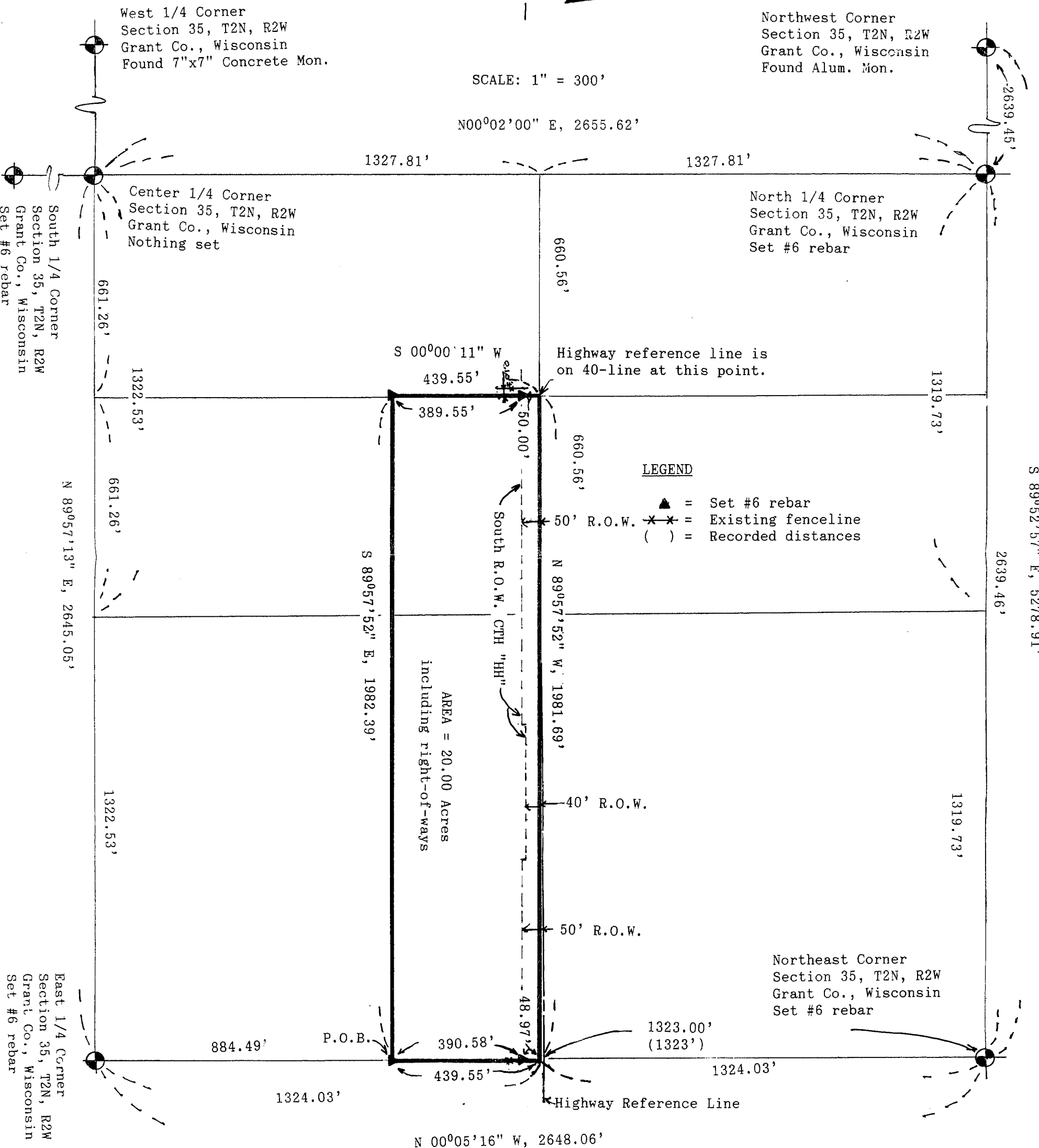

*David F. Burbach*  
David F. Burbach  
S-2019  
Registered Land Surveyor  
January 14, 1993  
REVISED: FEBRUARY 9, 1993

## BURBACH MUNICIPAL & CIVIL ENGINEERS

5974 STH.80 SOUTH • P.O. BOX 721 • PLATTEVILLE, WI 53818 • (608) 348-3262 • FAX (608) 348-4970

88

LEGAL DESCRIPTION

I, David F. Burbach, Registered Land Surveyor, hereby certify that I have surveyed a parcel of land located in the Southeast 1/4 of the Northeast 1/4 and in the East 1/2 of the Southwest 1/4 of the Northeast 1/4 of Section 35, T2N, R2W, Grant County, Wisconsin, described as follows:

Commencing at the East 1/4 corner of said Section 35; thence N 00°05'16" W, 884.49' along the East line of the Southeast 1/4 of the Northeast 1/4 of said Section 35 to the point of beginning; thence continuing N 00°05'16" W, 439.55' along the East line of the Southeast 1/4 of the Northeast 1/4 of said Section 35 to the Northeast corner of the Southeast 1/4 of the Northeast 1/4 of said Section 35; thence N 89°57'52" W, 1981.69' along the North line of the South 1/2 of the Northeast 1/4 of said Section 35 to the Northwest corner of the East 1/2 of the Southwest 1/4 of the Northeast 1/4 of said Section 35; thence S 00°00'11" W, 439.55' along the West line of the East 1/2 of the Southwest 1/4 of the Northeast 1/4 of said Section 35; thence S 89°57'52" E, 1982.39' to the point of beginning.

Said parcel contains 20.00 acres including right-of-ways and is subject to any and all other easements and right-of-ways of record.

I further certify such survey and the representation thereof hereon are true and correct to the best of my knowledge and belief.

*David F. Burbach*  
David F. Burbach  
S-2019  
Registered Land Surveyor  
January 14, 1993  
Revised:  
February 9, 1993

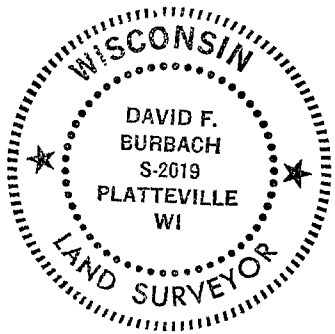

**D. F. BURBACH MUNICIPAL & CIVIL ENGINEERS**

5992 STATE HIGHWAY 80 SOUTH • P.O. BOX 721 • PLATTEVILLE, WISCONSIN 53818 • (608) 348-3262 • FAX (608) 348-4970