

JUN 16 1993

SURVEY PLAT

Bearings are referenced to the South line of the SW 1/4 of Section 8, T1N, R1W, Grant County, WI assumed as bearing S 89°13'24" E.

LEGEND

▲ = Set 3/4" x 24" round iron bar



Surveyed For:

Tom Runde
Hazel Green, WI

SCALE : 1" = 50'

AREA = 0.9074 Acres

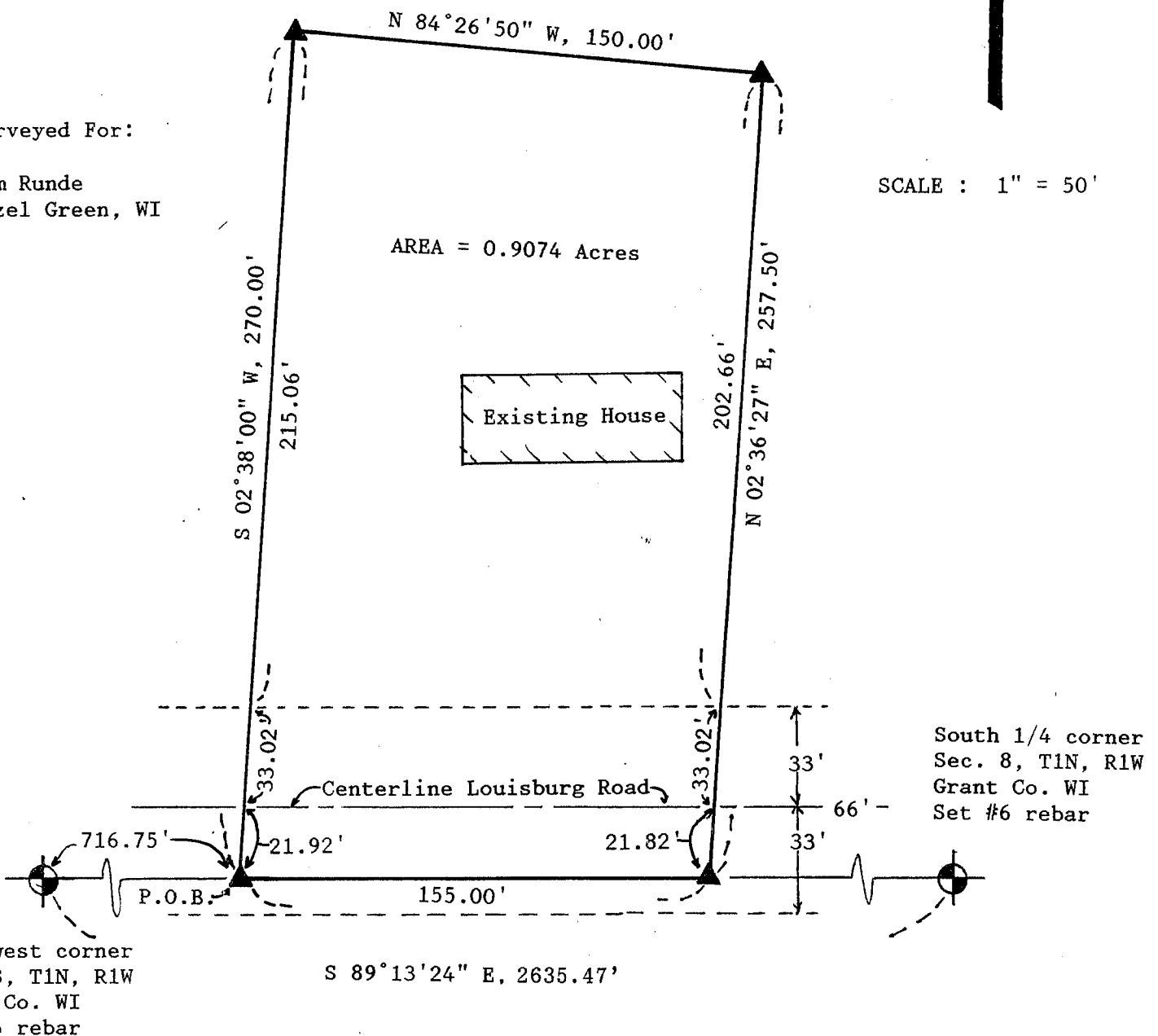
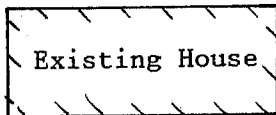

Southwest corner
Sec. 8, T1N, R1W
Grant Co. WI
Set #6 rebar

South 1/4 corner
Sec. 8, T1N, R1W
Grant Co. WI
Set #6 rebar

David F. Burbach

David F. Burbach
S-2019
Registered Land Surveyor
January 19, 1993



D. F. BURBACH MUNICIPAL & CIVIL ENGINEERS

28

LEGAL DESCRIPTION

I, David F. Burbach, Registered Land Surveyor, hereby certify that I have surveyed a parcel of land located in the Southwest 1/4 of the Southwest 1/4 of Section 8, T1N, R1W, Grant County, Wisconsin, described as follows:

Commencing at the Southwest corner of the Southwest 1/4 of said Section 8; thence S 89°13'24" E, 716.75' along the South line of the Southwest 1/4 of said Section 8 to the point of beginning; thence continuing S 89°13'24" E, 155.00' along the South line of the Southwest 1/4 of said Section 8; thence N 02°36'27" E, 257.50'; thence N 84°26'50" W, 150.00'; thence S 02°38'00" W, 270.00' to the point of beginning.

Said parcel contains 0.9074 acres including right-of-ways and is subject to any and all easements and right-of-ways of record.

I further certify such survey and the representation thereof hereon are true and correct to the best of my knowledge and belief.

David F. Burbach

David F. Burbach
S-2019
Registered Land Surveyor
January 19, 1993



D. F. BURBACH MUNICIPAL & CIVIL ENGINEERS