

JUN 16 1993

# SURVEY PLAT

Bearings are referenced to the South line of the Southeast 1/4 of Section 36, T2N, R1W, Grant County, WI, assumed to bear N 88°30'39" W.

Surveyed For:  
City of Cuba City  
Cuba City, WI

### LEGEND

- ▲ = Set 3/4" x 24" round iron bar
- = Found 1" Pipe
- = Found 2" Pipe
- = Set 2" Pipe
- ( ) = Recorded distance

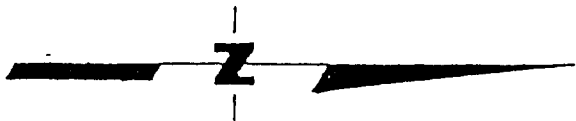

SCALE: 1" = 100'

SW Corner, SE 1/4, SE 1/4  
Sec. 36, T2N, R1W  
Grant Co., WI

NW Corner, SE 1/4, SE 1/4  
Sec. 36, T2N, R1W  
Grant Co., WI

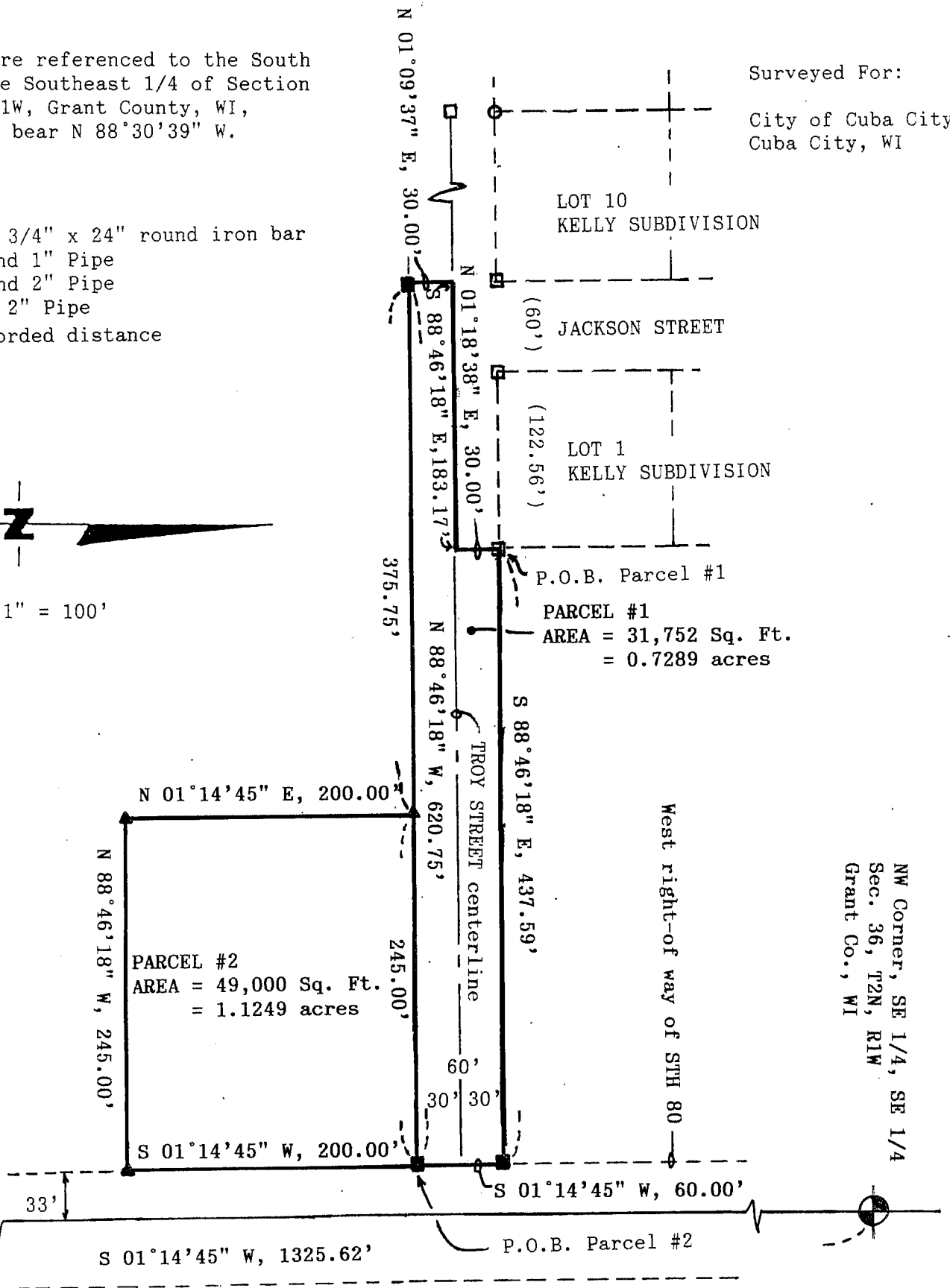

*David F. Burbach*  
 David F. Burbach  
 S-2019  
 Registered Land Surveyor  
 February 3, 1993  
 Revised: February 15, 1993  
 March 4, 1993

PT

PARCEL #1 LEGAL DESCRIPTION

I, David F. Burbach, Registered Land Surveyor, hereby certify that I have surveyed a parcel of land located in the Southwest 1/4 of the Southeast 1/4 of Section 36, T2N, R1W, Grant County, Wisconsin, described as follows:

Commencing at the Southeast corner of Lot 1 of Kelly Subdivision and the point of beginning; thence S 88°46'18" E, 437.59' along the extended North right-of-way of Troy Street to a point on the West right-of way of STH 80; thence S 01°14'45" W, 60.00' along the said West right-of-way to a point on the extended South right-of-way of Troy Street; thence N 88°46'18" W, 620.75' along the said South right-of-way to a point on the extended West right-of-way of Jackson Street; thence N 01°09'37" E, 30.00' along the extended West right-of-way of Jackson Street to a point on the South line of Kelly Subdivision and also the centerline of Troy Street; thence S 88°46'18" E, 183.17' along the South line of Kelly Subdivision and also the centerline of Troy Street; thence N 01°18'38" E, 30.00' along the East line of Kelly Subdivision to the point of beginning.

Said parcel contains 0.7289 acres and is subject to any and all easements of record.

PARCEL #2 LEGAL DESCRIPTION

I, David F. Burbach, Registered Land Surveyor, hereby certify that I have surveyed a parcel of land located in the Southwest 1/4 of the Southeast 1/4 of Section 36, T2N, R1W, Grant County, Wisconsin, described as follows:

Commencing at the Southeast corner of Lot 1 of Kelly Subdivision; thence S 88°46'18" E, 437.59' along the extended North right-of-way of Troy Street to a point on the West right-of way of STH 80; thence S 01°14'45" W, 60.00' along the said West right-of-way to a point on the extended South right-of-way of Troy Street and the point of beginning; thence continuing S 01°14'45" W, 200.00' along the said West right-of-way; thence N 88°46'18" W, 245.00'; thence N 01°14'45" E, 200.00' to a point on the extended South right-of-way of Troy Street; thence S 88°46'18" E, 245.00' along the extended South right-of-way of Troy Street to the point of beginning.

Said parcel contains 1.1249 acres and is subject to any and all easements and right-of-ways of record.

I further certify such survey and the representation thereof hereon are true and correct to the best of my knowledge and belief.

*David F. Burbach*

David F. Burbach  
S-2019  
Registered Land Surveyor  
February 3, 1993  
Revised: February 15, 1993  
MARCH 4, 1993



**BURBACH MUNICIPAL & CIVIL ENGINEERS**