

# SURVEY PLAT

JUN 16 1993

Sec 4, T1N, R2W

77

Bearings are referenced to the East line of the Northeast 1/4 of the Northeast 1/4 of Section 4, T1N, R2W, Grant County, WI, recorded as bearing S 00°52'17" W.

SURVEYOR'S NOTE: This survey is part of an original survey performed by Douglas Malliet, RLS #1266, on November 18, 1986 and revised on March 3, 1987.

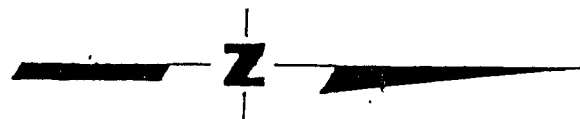

SCALE: 1" = 60'

**LEGEND**

- ▲ = Set 3/4" x 24" round iron bar
- △ = Found 3/4" round iron bar

CURVE DATA	CURVE NO. 1
CHORD BEARING	= S 77°12'45" E
CHORD LENGTH	= 162.31'
RADIUS	= 410.07'
CENTRAL ANGLE	= 22°49'44"
ARC LENGTH	= 163.39'

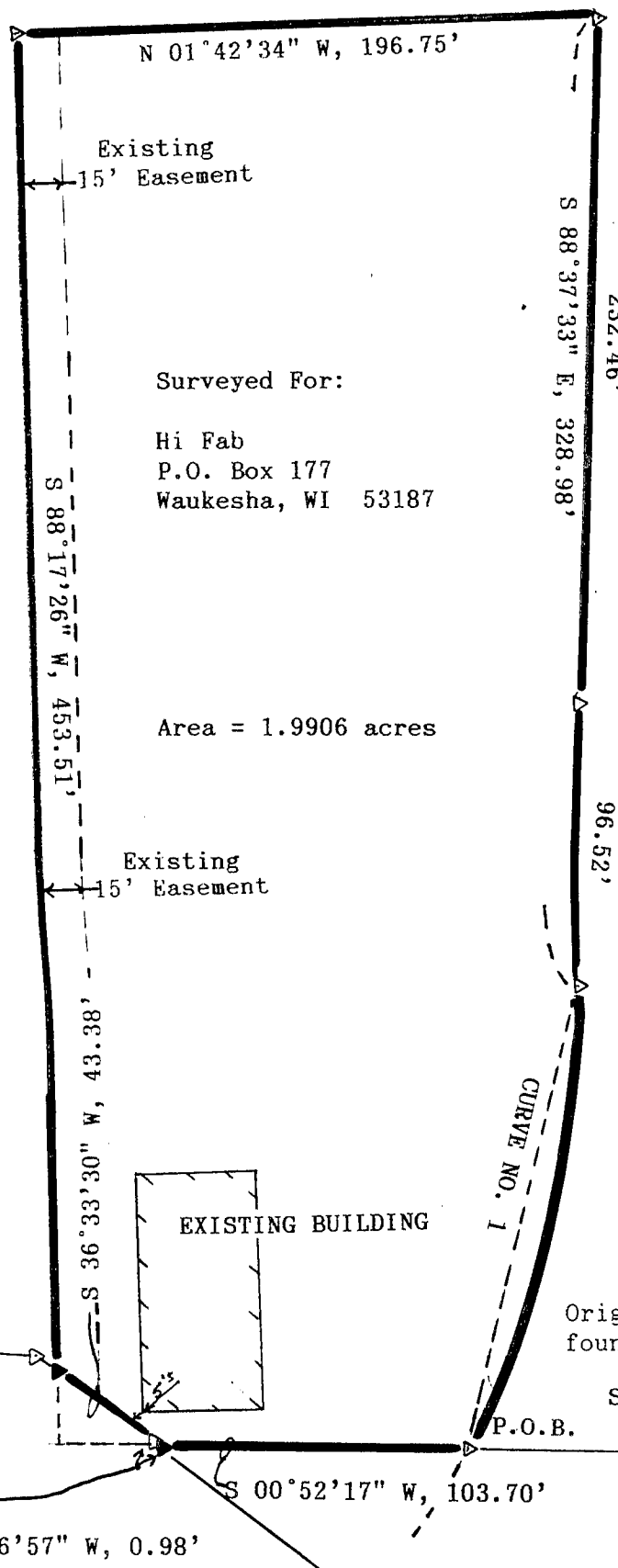

Surveyed For:  
 Hi Fab  
 P.O. Box 177  
 Waukesha, WI 53187

Area = 1.9906 acres



*David F. Burbach*  
 David F. Burbach  
 S-2019  
 Registered Land Surveyor  
 June 3, 1993

Original tie distance of 1054.08' was found to be error and has been revised to read

S 00°52'17" W, 915.52'

Northeast corner  
 Sec. 4, T1N, R2W,  
 Grant, Co., WI  
 Found 2" Iron Pipe

## BURBACH MUNICIPAL & CIVIL ENGINEERS

77

LEGAL DESCRIPTION

I, David F. Burbach, Registered Land Surveyor, hereby certify that I have surveyed a parcel of land being a part of a survey performed by Douglas Malliet, RLS #1266, on November 18, 1986 and revised on March 3, 1987, located in the Northeast 1/4 of the Northeast 1/4 of Section 4, T1N, R2W, Grant County, Wisconsin, described as follows:

Commencing at the Northeast corner of said Section 4; thence S 00°52'17" W, 915.52' along the east line of the Northeast 1/4 of said Section 4 to an existing 3/4" rebar marking the point of beginning; thence continuing S 00°52'17" W, 103.70'; thence S 36°26'57" W, 0.98' along the westerly right-of-way of Prism Road to an existing 3/4" round rebar; thence S 36°33'30" W, 43.38' along the westerly right-of-way of Prism Road; thence S 88°17'26" W, 453.51' to an existing 3/4" rebar; thence N 01°42'34" W, 196.75' to an existing 3/4" rebar; thence S 88°37'33" E, 328.98' to an existing 3/4" rebar; thence 163.39' along the arc of a curve concave to the South having a central angle of 22°49'44", a radius of 410.07', a chord length of 162.31' and a chord bearing of S 77°12'45" E to the point of beginning.

Said parcel contains 1.9906 acres and is subject to any and all easements and right-of-ways of record.

I further certify such survey and the representation thereof hereon are true and correct to the best of my knowledge and belief.

David F. Burbach  
David F. Burbach  
S-2019  
Registered Land Surveyor  
June 3, 1993



**D. F. BURBACH MUNICIPAL & CIVIL ENGINEERS**