

# PLAT OF SURVEY

Village of Kielers  
(T & J farmsteads)

DD#9 FB#9305

75

- RON & LINDA MARTIN

OF THAT PROPERTY DESCRIBED IN VOL. 551, PAGE 570, GRANT COUNTY REGISTRY, LANCASTER, WISCONSIN.

**DESCRIPTION PROVIDED:**

LOT NINE (9) OF IHMS ADDITION TO THE VILLAGE OF KIELER, GRANT COUNTY, WISCONSIN, ACCORDING TO THE RECORDED MAP AND PLAT THEREOF; EXCEPT THEREFROM THE WESTERLY 103 FEET OF SAID LOT AND SUBJECT TO EASEMENT FOR USE OF TILE OVERFLOW LINE RUNNING THROUGH SAID PROPERTY.

**SURVEYOR'S CERTIFICATE:** I, LARRY L. AUSTIN, REGISTERED WISCONSIN LAND SURVEYOR, DO HEREBY CERTIFY THAT I HAVE SURVEYED, MAPPED, AND MONUMENTED THE EXTERIOR BOUNDARIES OF THAT PROPERTY DESCRIBED ABOVE UNDER THE DIRECTION OF LINDA MARTIN OF KIELER, AND TO THE BEST OF MY KNOWLEDGE AND BELIEF, THIS PLAT IS AN ACCURATE REPRESENTATION THEREOF.

*Larry L. Austin*  
 LARRY L. AUSTIN  
 LARRY AUSTIN ENGINEERING  
 RT. 2  
 LANCASTER, WI. 53813  
 PHONE: (608) 723-6363

2/25/93  
 DATE  
 REV. 3/5/93 NOTE #2  
 RAH

**BEARING REFERENCE:** FOR PURPOSES OF THIS SURVEY, BEARINGS ARE REFERENCED TO THE NORTH LINE OF LOT 9 OF IHMS ADDITION, WHICH IS ASSUMED TO BEAR N 87° 57' 01" E.

NOTE 1: "TILE OVERFLOW EASEMENT" NOT LOCATED BY THIS SURVEY.

NOTE 2: NO ABSTRACT FURNISHED FOR THIS SURVEY

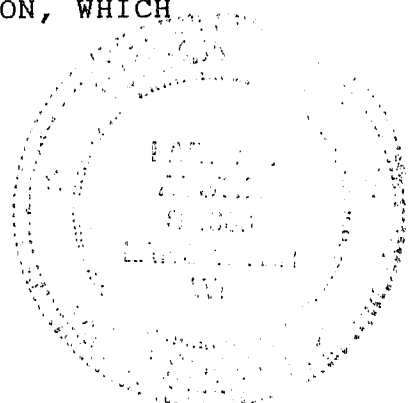

JUN 14 1993

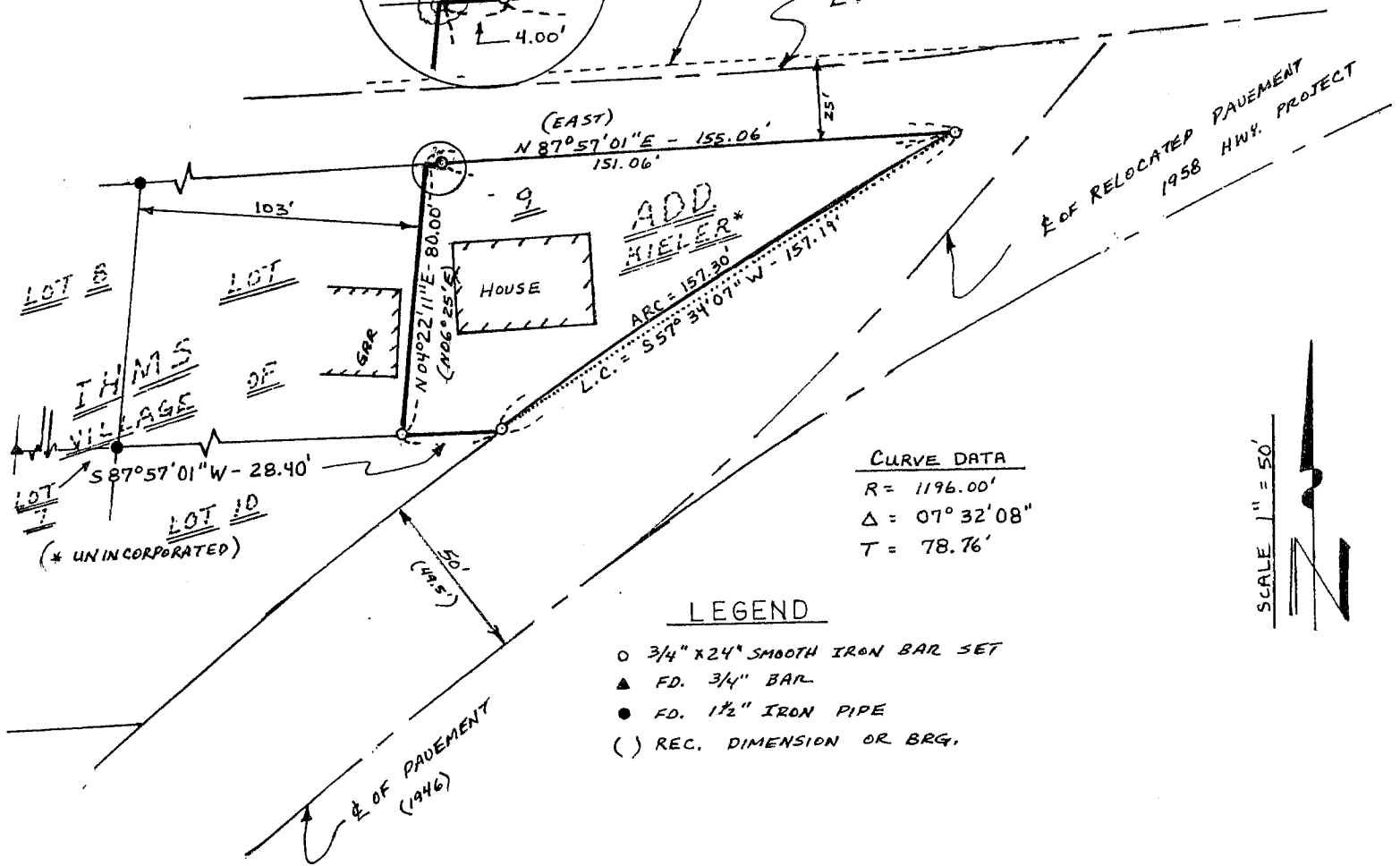
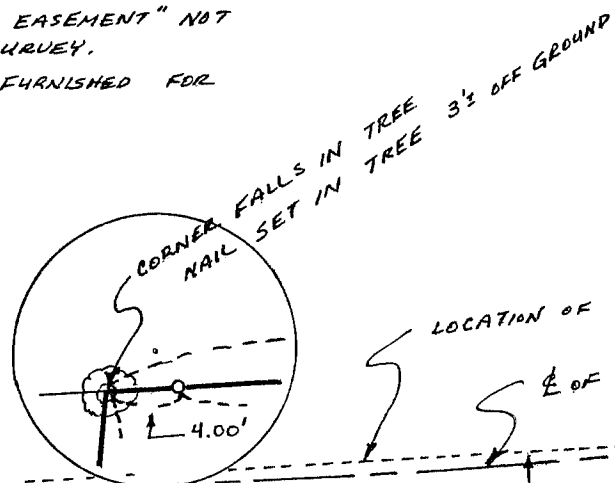

ADD  
 KIELER\*

**CURVE DATA**

R =	1196.00'
Δ =	07° 32' 08"
T =	78.76'

**LEGEND**

- 3/4" x 24" SMOOTH IRON BAR SET
- ▲ F.D. 3/4" BAR
- F.D. 1 1/2" IRON PIPE
- ( ) REC. DIMENSION OR BRG.

