

MORTGAGE INSPECTION

FOR: GRANT COUNTY ABSTRACT
LANCASTER, WI.

BUTLER

STATEMENTS REGARDING WORK TO BE DONE:

AS CLIENT(S) OF LARRY L. AUSTIN, WISCONSIN LAND SURVEYOR, I/WE HEREBY REQUEST THAT THE SURVEY BE MADE ACCORDING TO THE FOLLOWING SPECIFICATIONS:

- 1) ONLY ENOUGH WORK BE PERFORMED TO SATISFY THE REQUIREMENTS OF: GRANT COUNTY ABSTRACT, LANCASTER, WI.
- 2) NO STAKES BE SET TO MARK THE CORNERS OF THE PARCEL.
- 3) THE EXACT LENGTH AND BEARINGS OF THE BOUNDARIES OF THE PARCEL NEED NOT BE SHOWN.
- 4) MEASUREMENTS NEED NOT BE TAKEN AS SPECIFIED IN A-E 7.06 OF THE WISCONSIN ADMINISTRATIVE CODE. IT IS SPECIFICALLY INTENDED TO EXEMPT THIS SURVEY FROM THE REQUIREMENTS OF A-E 7.05 (3), 7.06 AND A-E 7.07 OF THE WISCONSIN ADMINISTRATIVE CODE.

DATE _____

SURVEYOR'S CERTIFICATE: I HEREBY CERTIFY THAT I HAVE SURVEYED THE ABOVE PARCEL AND THAT THE MAP SHOWN HEREON IS A TRUE AND CORRECT REPRESENTATION THEREOF TO THE BEST OF MY KNOWLEDGE AND BELIEF, AND SHOWS THE SIZE AND LOCATION OF THE PARCEL, IT'S RECORDED EXTERIOR BOUNDARIES, THE LOCATION OF VISIBLE ROADWAYS AND ENCROACHMENTS, IF ANY. THIS SURVEY IS MADE FOR THE USE OF THE PRESENT OWNERS OF THE PROPERTY AND THOSE WHO PURCHASE, MORTGAGE, OR GUARANTEE TITLE THERETO WITHIN 6 MONTHS FROM THE DATE HEREON.

Larry L. Austin

 LARRY L. AUSTIN, RLS 1903
 LARRY AUSTIN ENGINEERING
 RT. 2
 LANCASTER, WISCONSIN 53813
 PHONE (608) 723-6363

DATE 6/7/93

DESCRIPTION PROVIDED: LOT 8, BLOCK 5, PIONEER HEIGHTS #3, CITY OF PLATTEVILLE, GRANT COUNTY, WISCONSIN.

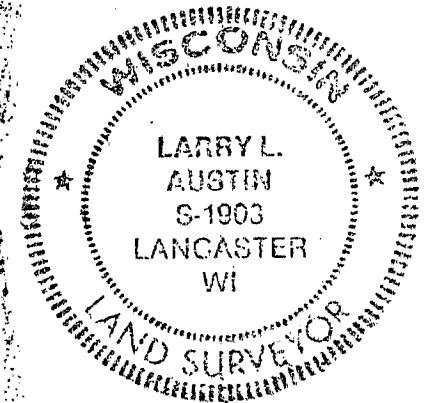

JUN 25 1993

UNPLATTED LANDS

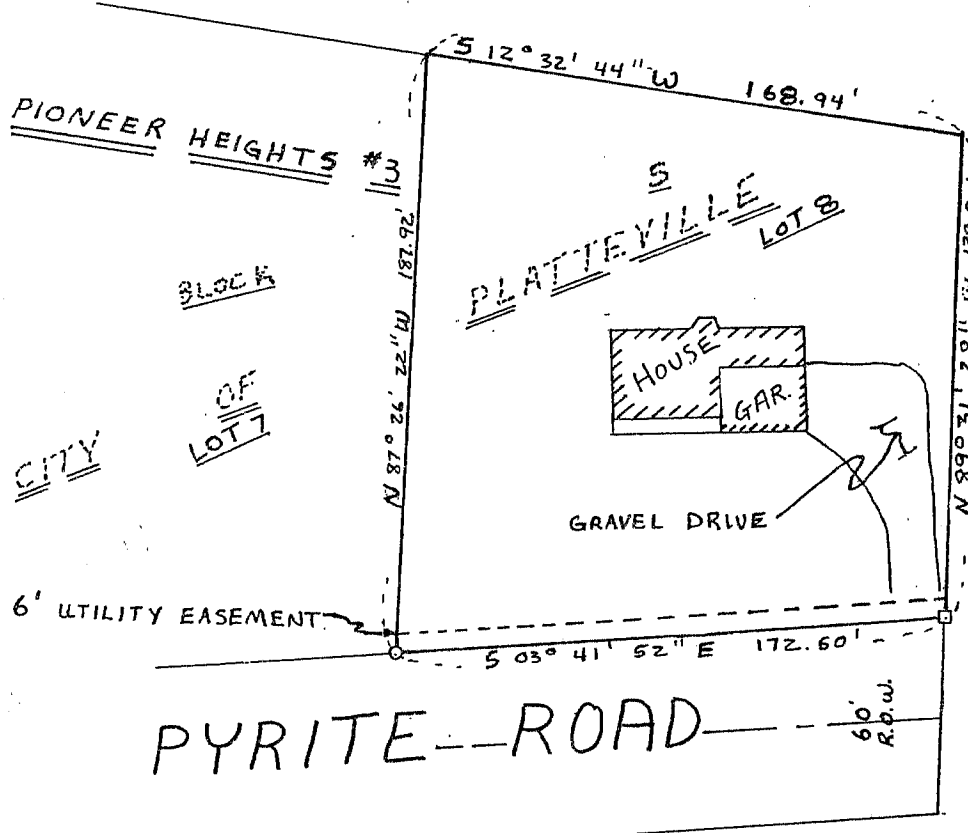

LEGEND

- 3/4" x 24" ROUND BAR
- 2" x 24" PIPE



SCALE: 1" = 60'